

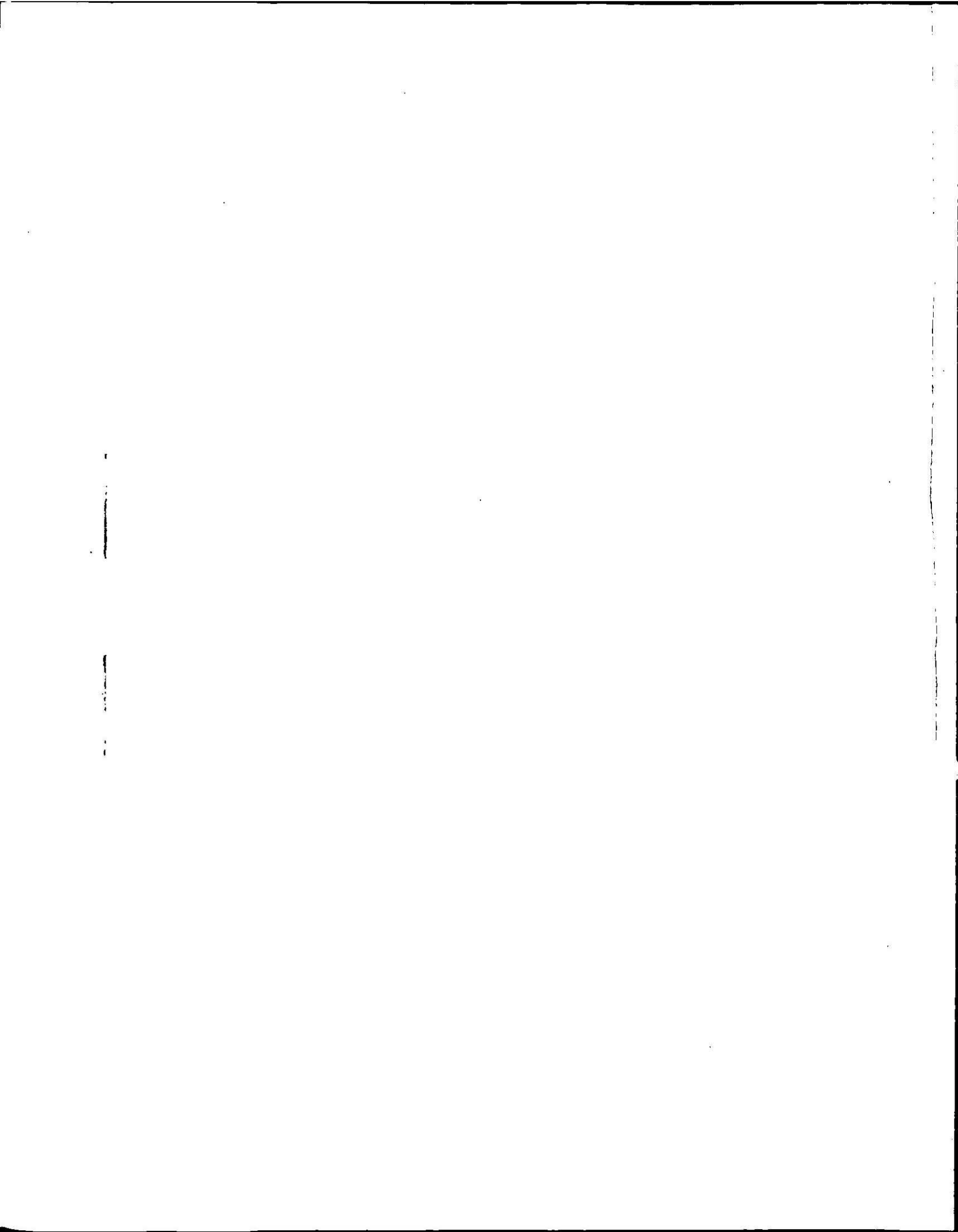

BOSTON COLLEGE **FACT BOOK** 1990-1991



BOSTON COLLEGE FACT BOOK 1990-1991



BOSTON COLLEGE
FACT BOOK
1990-1991

Table of Contents

	Page
Foreword	5
The University Objective	7
A Brief History of Boston College	7
A Boston College Chronology	8
Boston College Profile	11
Administration & Faculty	
Board of Trustee Membership	14
Board of Trustee Chairmen	15
Trustee Associate Membership	15
Officers of the University	16
Chart of Administration	16
Academic Administration	17
Department Chairmen and Chairwomen	17
University Administrators	18
Professional, Administrative, and Support Staff Personnel	19
Faculty:	
by School and Rank	20
Full-Time Equivalent by School	20
by School and Tenure Status	20
by School and Gender	21
by Highest Earned Degree and Rank	21
by Highest Earned Degree and Gender	21
by Rank and Gender	22
Full-Time Faculty, Teaching Fellows, and Teaching Assistants:	
by School and Department	22
Average Faculty Compensation:	
by Rank, 1981-82 through 1990-91	23
by Rank, Compared to AAUP Category I Averages for 1990-91	23
Students	
Freshman Enrollment by Year and Gender (Full-Time)	26
Freshman Admission Profile	26
Freshman Applications, Acceptances, and Enrollment (Full-Time)	26
Class of 1995 Applications, Acceptances, and Enrollees – Geographic Distribution	27
Top Competitors for Highly-Rated Applicants	28
Undergraduate Transfer Students:	
Applications, Acceptances, and Enrollment (Full-Time)	28
by Type of Previous Institution and Gender	28
Enrollment:	
by School, Gender, and Full- and Part-Time, Fall 1991	29
Student Credit Hours by School, 1984-85 through 1990-91	29
by School, Gender, and Full- and Part-Time, Fall 1984 – 1991	30
AHANA and International Enrollment by Gender, Fall 1990 and 1991	31
Veteran Enrollment by Gender and Full- and Part-Time, Fall 1991	32

	Page
Full-Time Equivalent, by School, Fall 1982 - 1991	32
Undergraduate Majors by School, Fall 1980 - 1991	33
Geographic Distribution of Newly Enrolled Graduate and Professional Students, Fall 1991	34
Graduate Enrollment by Degree Program and Discipline, 1986-87 through 1990-91	35
Summer Session Enrollment, 1982 - 1991	35
International Students and Scholars, 1990-91:	
by School	36
by Class or Program	36
by Gender and Program	36
by Country	37
Degrees Conferred:	
Undergraduate and Graduate by Degree and Gender, 1987-88 through 1990-91	38
Undergraduate by Degree and Number of Majors, 1986-87 through 1990-91	39
Undergraduate by Major, 1986-87 through 1990-91	40
Undergraduate by School and Major, 1988-89 through 1990-91	41
Graduate by School, Degree, and Primary Field, 1990-91	42
Undergraduate and Graduate Financial Aid, 1986-87 through 1990-91:	
Dollars of Aid Awarded	43
Number of Awards	43
Undergraduate Student Graduation Rates	44
Senior Survey, Spring 1991:	
Educational Plans, Class of 1991	44
Academic Field of Highest Planned Degree, Class of 1991	45
Long-Term Career Plans, Class of 1991	45
<hr/>	
Alumni & Development	
Boston College Alumni Clubs	48
Alumni Association Board of Directors	48
Alumni Awards 1991	48
Regional Analysis	49
Geographic Distribution	49
Living Alumni by Primary School and Class	50
Living Alumni by Gender and Class	52
Gifts to the University, 1986-87 through 1990-91	53
Individual Donors by Giving Club, 1986-87 through 1990-91	53
Alumni Donors by Primary School and Class	54
<hr/>	
Physical Plant	
Buildings Related to Boston College Operations	58
Boston College Properties	60
Facility Capacities	61
Dining Facilities	62
Offices	62
Classrooms	63
Summary of Building Use	63
Residence Hall Capacities	64

	Page
Finance	
Highlights of Financial Operations, 1986-87 through 1990-91	68
Condensed Balance Sheet as of May 31, 1991	68
Tuition and Fees for the Ten Years Ending May 31, 1992	69
Tuition Restated in 1982-84 Dollars, 1981-82 through 1991-92	70
Contracts and Grants:	
New Awards Made to the University, 1990-91	70
Total Accounted Expenses, 1990-91	71
Source and Application of Funding, 1986-87 through 1990-91	71
Selected Awards Received, 1990-91	72
Libraries & Information Technology	
Boston College Libraries	76
Expenditures for Library Materials, 1986-87 through 1990-91	76
Holdings by Individual Libraries	76
Library Use Statistics	76
Special Library Services	77
John J. Burns Library of Rare Books and Special Collections	78
Academic Development Center	79
University Archives	79
Language Laboratory	79
Information Processing Support	80
Management Information Systems	81
Network Services	81
Computer Center	82
Athletics	
New Athletic Director Chet Gladchuk	86
Intercollegiate Athletic Accomplishments, 1990-91	87
Intercollegiate Sports Participation, 1990-91	89
Intramural Sports Participation, 1990-91	89
Varsity Sports Records, 1986-87 through 1990-91	89
Varsity Football Schedules, 1991 - 1994	90
Varsity Hockey Schedule, 1991-92	90
Men's Varsity Basketball Schedule, 1991-92	91
Women's Varsity Basketball Schedule, 1991-92	91
General Information	
Founder and Presidents	94
Honorary Degrees Awarded, 1952 - 1991	94
Types of Degrees Conferred	97
Honorary Degrees	97
Association Memberships	98
Accrediting Agencies	98
Academic Department Locations	99
Academic Calendars, 1991-92 and 1992-93	100
Sources	100
Index	101
Campus Maps	103

Foreword

The *Boston College Fact Book* is a summary of significant statistics gathered from various sources throughout the University. Once again, we wish to extend sincere thanks and appreciation for the excellent cooperation and assistance received from these many sources.

The purpose of the *Fact Book* is to produce a single-source publication and reference document touching upon and integrating all aspects of the institution's people and its operations. We do wish to point out to all users that the information presented herein was compiled at a specific time — July-September, 1991 — to reflect the Academic Year 1990-1991, as well as the most current enrollment statistics for 1991-1992.

The majority of the information is extracted from management reports produced on a regular basis by the various source offices. When reviewing the figures presented we advise you to always note the time frame referenced in the individual tables, and to contact responsible offices should you have further questions.

With this 20th edition, we continue our efforts to produce a *Fact Book* that provides both current information and an historical perspective. We welcome your comments and suggestions for additional information that might be included or improvements in the way information is presented.

James M. O'Neill & Ivy R. Dodge, Editors
Office of the Executive Vice President

November, 1991

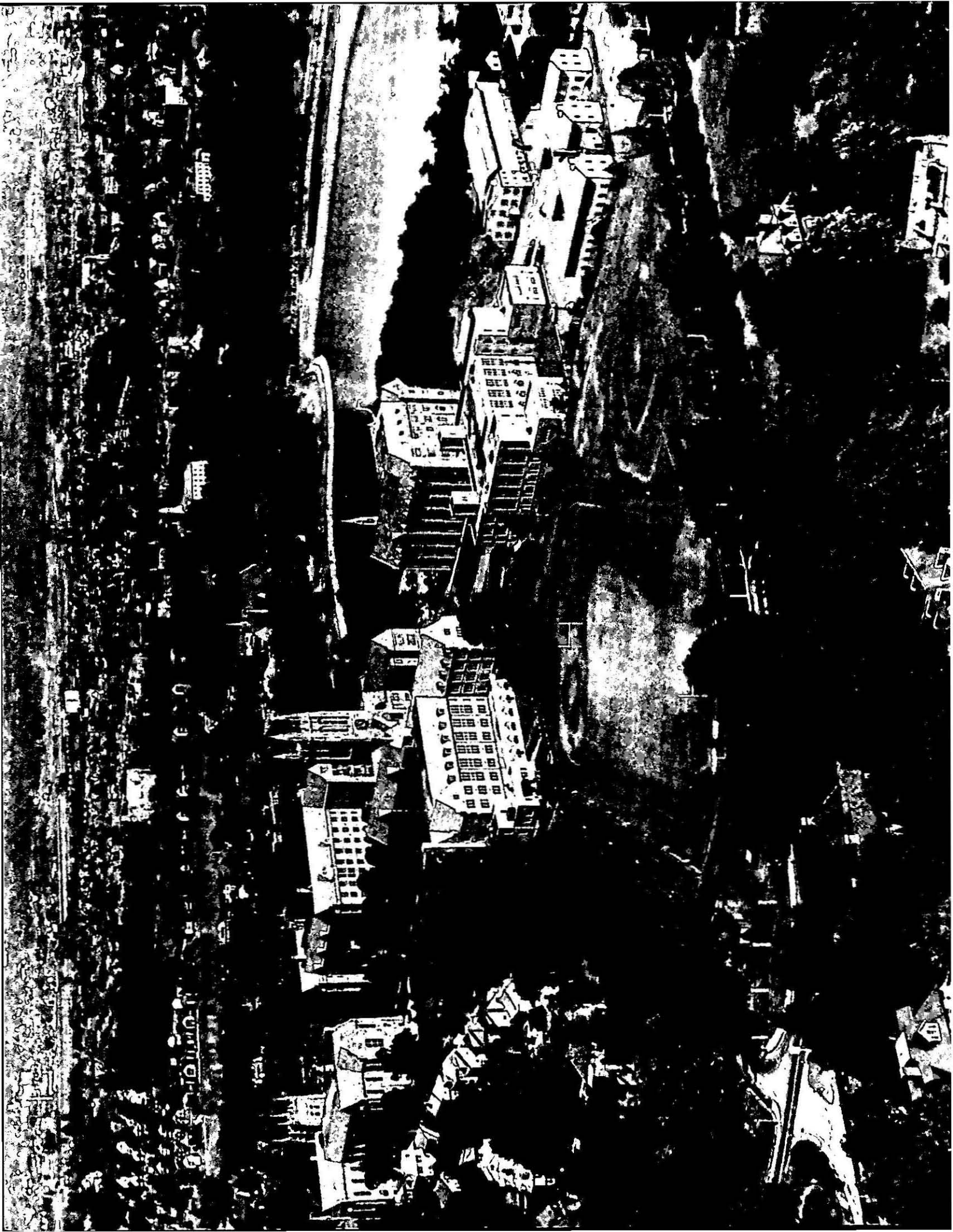

The University Objective

As a university established by the Society of Jesus, Boston College is devoted to the moral and intellectual education of its students and to the general advancement of human understanding. It is founded on the belief in God the Creator and Redeemer who, by His example and teaching, and by the unique natural faculties He has bestowed upon mankind, provides for the guidance of human life. Its Jesuit faculty, so closely associated with both the religious and humanistic aspects of the University from the beginning, particularly manifests its dedication to this comprehensive quest for truth.

It is the purpose of Boston College to cultivate the attitudes and to provide the means essential to achieve:

1. respect for truth as the primary concern of the academic community;
2. freedom of inquiry as indispensable for attaining truth;
3. a faculty of competent scholars and teachers to direct the process of student development;
4. a curriculum that presents the content and the spirit of the liberal arts, in conjunction with academic specialization and professional education;
5. an intellectual reflection on religious experience and a respect for its value within the educational enterprise.

Boston College welcomes to its community all persons, regardless of race, creed, color, sex, age, or handicap who respect its vision and desire to share in fulfilling its purpose.

Source: *The University Statutes*

A Brief History of Boston College

Boston College was founded by the Society of Jesus in 1863, and is one of twenty-eight Jesuit colleges and universities in the United States. With three teachers and twenty-two students, the school opened its doors on September 5, 1864. At the outset and for more than seven decades of its first century, the college remained an exclusively liberal arts institution with emphasis on the Greek and Latin classics, English and modern languages and with more attention to philosophy than to the physical or social sciences. Religion of course had its place in the classroom as well as in the nonacademic life of the college.

Facing Page: An aerial photo of campus as it appeared in 1951.

Originally located on Harrison Avenue in the South End of Boston, where it shared quarters with the Boston College High School, the College outgrew its urban setting toward the end of its first fifty years. A new location was selected in Chestnut Hill, then almost rural, and four parcels of land were acquired in 1907. A design competition for the development of the campus was won by the firm of Maginnis and Walsh, and ground was broken on June 19, 1909, for the construction of Gasson Hall. It is located on the site of the Lawrence farmhouse, in the center of the original tract of land purchased by Father Gasson, and is built largely of stone taken from the surrounding property.

Later purchases doubled the size of the property, with the addition of the upper campus in 1941, and the lower campus with the purchase of the Lawrence Basin and adjoining land in 1949. In 1974 Boston College acquired Newton College of the Sacred Heart, a mile-and-a-half from the main campus. With fifteen buildings standing on forty acres, it is now the site of the Boston College Law School, as well as several academic departments, and dormitories housing over 800 students, primarily freshmen.

Though incorporated as a University since its beginning, it was not until its second half-century that Boston College began to fill out the dimensions of its University charter. The Summer Session was inaugurated in 1924; the Graduate School of Arts and Sciences in 1925; the Law School, 1929; the Evening College, 1929; the Graduate School of Social Work, 1936; the College of Business Administration, 1938. The latter, along with its Graduate School established in 1957, is now known as The Wallace E. Carroll School of Management. The Schools of Nursing and Education were founded in 1947 and 1952, respectively. Weston Observatory, founded in 1928, was accepted as a Department of Boston College in 1947, offering courses in geophysics and geology.

The Graduate School of Arts and Sciences began programs at the doctoral level in 1952. Now courses leading to the doctorate are offered by twelve Arts and Sciences departments plus Education and Nursing. The Carroll Graduate School of Management and the Graduate School of Social Work also offer doctoral programs.

In 1927 Boston College conferred one earned bachelor's degree and fifteen master's degrees on women through the Extension Division, the precursor of the Graduate School of Arts and Sciences, the Evening College, and the Summer Session. By 1970 all undergraduate programs had become coeducational. Today women students comprise more than half of the University's enrollment.

Source: University Historian

A Boston College Chronology*

- 1857** Father John McElroy, S.J. purchased property in the South End of Boston for a new college.
- 1860** College building, Jesuit residence and Church of the Immaculate Conception completed.
- 1863** Gov. John A. Andrews signed the charter of Boston College, April 1. First meeting of the Boston College trustees, July 6.
- 1864** Boston College opened on September 5, with Father John Bapst, S.J. as president and Father Robert Fulton, S.J. as dean. Twenty-two students admitted.
- 1877** First Commencement. Nine students received A.B. degrees, June 28.
- 1883** *The Stylus*, the College literary magazine, founded.
- 1895** Boston College and Georgetown debaters held first American Jesuit intercollegiate debate at Boston College.
- 1907** Father Thomas Gasson, S.J. named president; purchased 31 acre Lawrence farm in Chestnut Hill for new campus.
- 1913** Gasson Hall completed. First graduation held at the Heights, June 18. Four classes enrolled in Gasson in September.
- 1918** Conscription and voluntary enlistment for World War I reduced the College enrollment to 125 in October, down from 671 two years earlier.
- 1919** Boston College's first major football victory, 5-3 over favored Yale at New Haven. First issue of *The Heights*, student weekly, November 17.
- 1923** Baseball team beat Holy Cross 4-1 before 30,000 at Braves Field, June 18.
- 1924** Summer School started.
- 1925** Graduate School of Arts and Sciences started.
- 1928** Bapst library opened, the fourth of the early Maginnis and Walsh buildings. Weston Observatory, the seismological station, founded.
- 1929** Law School opened at 11 Beacon St., Boston. Evening College started as "Boston College Intown" at 126 Newbury Street, Boston.
- 1935** Greek requirement for the A.B. degree dropped.
- 1936** Graduate School of Social Work opened at Newbury Street.
- 1938** School of Management opened at Newbury Street as the "College of Business Administration."
- 1940** Cotton Bowl vs. Clemson (3-6) first bowl game.
- 1941** Cardinal O'Connell purchased the Liggett estate, the upper campus, and gave it to the College.
- 1946** To accommodate post war enrollment, army surplus barracks became dormitories on the site of present
Campion Hall; a larger office/classroom building was erected on the site of McGuinn, and a recreation building on the site of Cushing Hall.
- 1947** Construction begun on the first permanent building since the completion of Bapst in 1928, to house the College of Business Administration (occupied in September 1948). The School of Nursing opened at 126 Newbury Street.
- 1949** College acquired small reservoir (lower campus). Hockey team won national title at Colorado Springs.
- 1951** Lyons Hall was completed in July.
- 1952** The School of Education opened in September in Gasson Hall. Doctoral programs were begun in Economics, Education, and History, the beginning of increased emphasis on graduate education.
- 1954** Law School moved to St. Thomas More Hall on the Chestnut Hill campus.
- 1955** Claver, Loyola, and Xavier Halls opened, first campus residences constructed by B.C. The School of Education moved into Campion Hall.
- 1957** Graduate School of Management founded. Alumni Stadium dedicated September 21.
- 1958** Father Michael P. Walsh succeeded Father Joseph R. N. Maxwell as president, February 5. Latin no longer required for the A. B. degree. The College of Arts and Sciences Honors Program and the Scholar of the College program were begun. The original gymnasium, Roberts Center, and the first hockey rink, McHugh Forum, were opened.
- 1959** The Board of Regents, advisory to the trustees and administration, was established.
- 1960** The Nursing School occupied its campus building, Cushing Hall. Three more student residences, named for the early bishops of Boston, Cheverus, Fenwick, and Fitzpatrick, were completed.
- 1961** McElroy Commons opened.
- 1963** The Boston College Centennial Convocation was addressed by President John F. Kennedy on April 20. The Self-Study of the College of Arts and Sciences led to a new core curriculum, a reduction in the course load, election of department chairmen, the establishment of Educational Policy committees, and sabbaticals.
- 1964** Carney Hall opened. Welch, Williams, and Roncalli residences were occupied.
- 1966** Higgins Hall was dedicated in November.
- 1968** Father W. Seavey Joyce succeeded Father Michael P. Walsh as president, July 1. The Regents joined the Jesuit trustees to form the Board of Directors, October 8. The Black Talent Program was started, precursor to AHANA Student Programs.

- 1970** Women admitted for degrees in all undergraduate colleges (Sept.). The modular residences were placed on the lower campus. Pulse, an academic/social action program, was started. The Campus School for multi-handicapped children was begun.
- 1971** The office of president of Boston College and rector of the Boston College Jesuit community were separated on January 1. Installation of Omicron Chapter, Phi Beta Kappa, April 6.
- 1972** Father J. Donald Monan succeeded Father Joyce as president, September 5. The trustees voted to eliminate the Board of Directors and to expand the Board of Trustees to include laymen, November 19. The newly structured Board of Trustees, with 35 members (13 Jesuits), elected Cornelius Owens '36 chairman. The Women's Center was established.
- 1973** The Long-Range Fiscal Planning Committee presented to the Trustees a plan for balanced budgets for the succeeding five years.
- 1974** Newton College of the Sacred Heart became part of Boston College. The announcement was made on March 11.
- 1975** The Law School moved to the Newton Campus. Edmond's Hall was occupied in September.
- 1976** The New Heights Advancement Campaign to raise \$21 million over five years was begun in April. By 1981 it raised more than \$25 million.
- 1979** 1,000 friends of Speaker Thomas P. O'Neill gathered in Washington for a dinner attended by President Carter to establish the O'Neill Chair in American Politics, December 9. The Graduate School of Social Work established a doctoral degree program. The Recreation Complex named for Athletic Director, William J. Flynn.
- 1980** The Jesuit community endowed the Thomas I. Gasson, S.J. Chair for distinguished Jesuit scholars.
- 1982** Walsh Hall residence dedicated to former president Michael P. Walsh, S.J., October 7.
- 1984** O'Neill Library dedicated to Speaker of the House Thomas P. O'Neill, '36, October 14. Doug Flutie awarded Heisman Trophy.
- 1985** Football team defeated Houston (45-28) in the Cotton Bowl, January 1. The E. Paul Robsham, Jr. Theater Arts Center was dedicated on October 25.
- 1986** Rededication of renovated Bapst Library, dedication of Burns Library, April 22. McHugh Forum demolished to make way for new sports complex. Hall of Fame Bowl victory over Georgia (27-24). *Goals for Nineties* (planning document) published. Alumni Association moved to Alumni House (then called Putnam House) on the Newton Campus to make room for the Commonwealth Avenue student residences. St. Patrick's Day dinner in Washington honoring Speaker Thomas P. O'Neill. Speakers included President Reagan, former President Gerald Ford, and Bob Hope. \$2 million was raised for B.C. scholarships. Five year \$125 million Campaign for Boston College started. The dismantling of McHugh Forum was begun to make way for Conte Forum.
- 1987** The Carroll Graduate School of Management's doctoral program in finance was approved by the Trustees. The Jesuit Institute, funded by a \$1.5 million gift from the Jesuit community, with a matching University subsidy, was founded to promote research on the religious and Jesuit traditions of Boston College. Father Monan established a standing Council on the Catholic and Jesuit Identity of Boston College. Celebration of the acquisition of the millionth volume by the libraries, September 22.
- 1988** The first students enrolled in the new Nursing doctoral program. The Music Program became a department of the College of Arts and Sciences. Vouté Hall and its companion student residence on Commonwealth Avenue were occupied. The Museum of Art (then called the art gallery) was opened in Devlin Hall. Boston College defeated Army in the first American collegiate football game played in Dublin, Ireland, November 19. Father Peter-Hans Kolvenbach, Superior General of the Society of Jesus spoke at celebrations of the University's 125th anniversary, October 5 and 7.
- 1989** Congressman Silvio O. Conte '49 was present for the dedication of Conte Forum on February 18. The School of Management became the Carroll School of Management and the Carroll Graduate School of Management in honor of Wallace E. Carroll '28. Sister Thea Bowman was awarded an honorary degree and AHANA House was named for her in October. Roberts Center was razed to make room for the Chemistry building.
- 1991** New Core Curriculum adopted. Wing added to Champion Hall, with major renovation of the original building. New Chemistry building on Beacon Street opened. Successful completion of \$125 million Campaign for Boston College.

* References to presidents and Board of Trustee chairmen are minimized in this chronology since they are listed elsewhere in this *Fact Book*.

Source: University Historian

RECITATION BUILDING OF BOSTON COLLEGE AT UNIVERSITY HEIGHTS

NEWTON MASS
MAGINNIS AND WALSH - ARCHITECTS
100 BOYLSTON STREET BOSTON MASS.

15

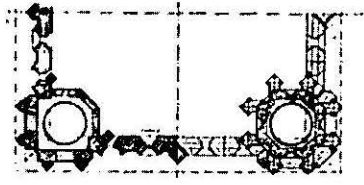

PLAN AT E' PLAN AT P'

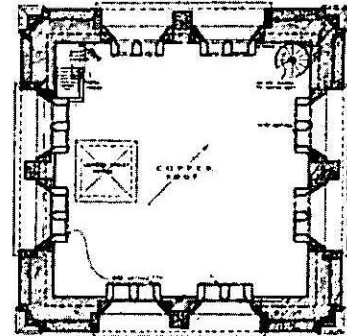

PLAN AT B'

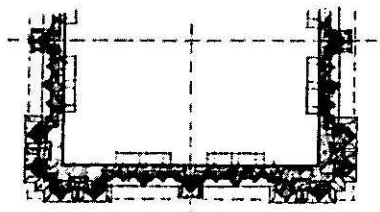

PLAN AT D'

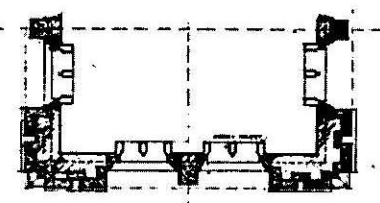

PLAN AT C'

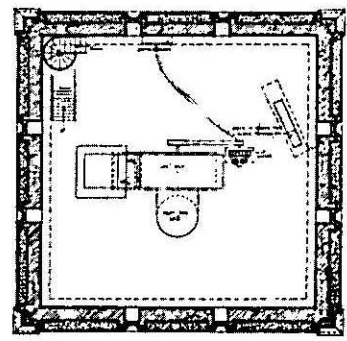
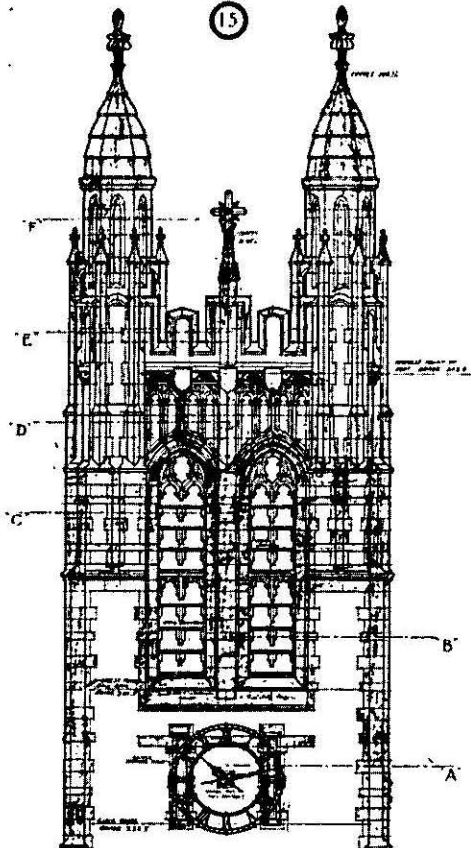

PLAN AT A'

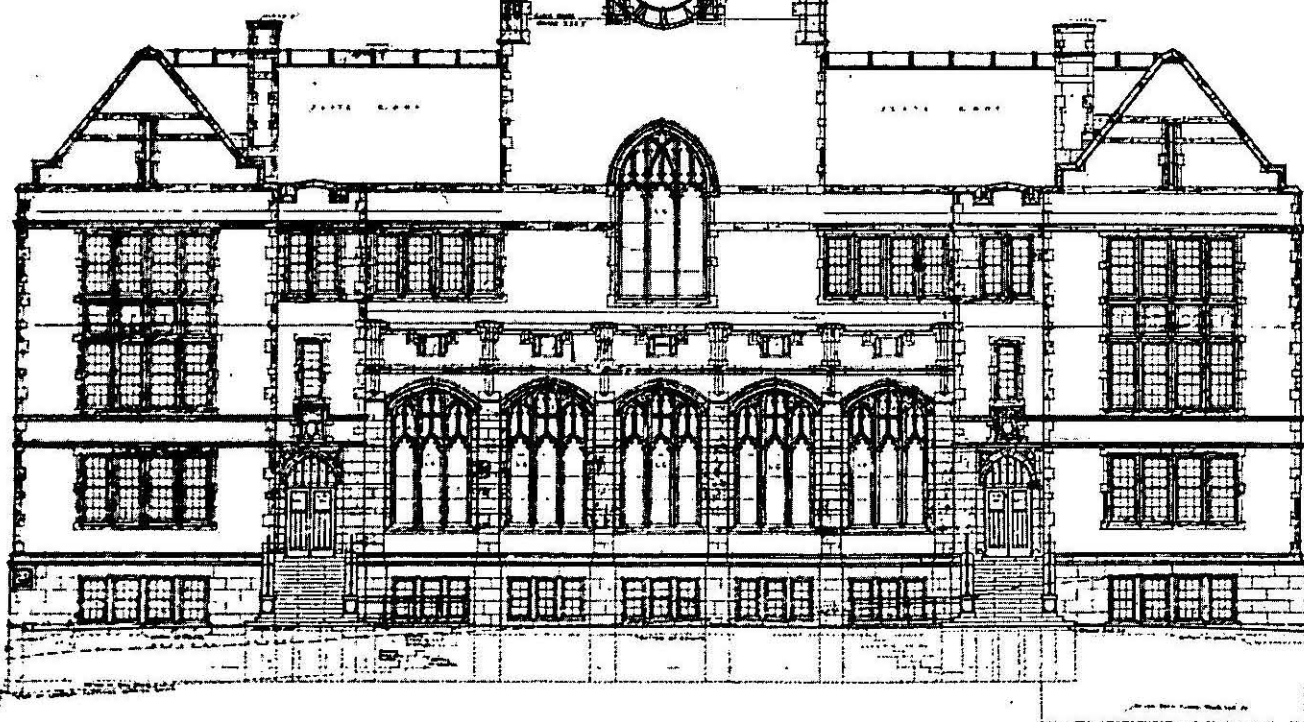

NORTH ELEVATION

RECITATION BUILDING OF BOSTON COLLEGE, NEWTON, MASS.

MESSRS. MAGINNIS AND WALSH, ARCHITECTS

Boston College Profile

Undergraduate Admissions (Class of 1995)

Applicants	11,516
Enrollees:	
Men	1,138
Women	1,440
Total Freshman Class	2,578

Enrollment (Full- and Part-Time; Fall, 1991)

Undergraduate	10,301
Graduate & Professional	4,256
Total Enrollment	14,557

Degrees Conferred (1990-1991)

Undergraduate	2,362
Graduate & Professional	1,276
Total Degrees Conferred	3,638

Alumni (Fall, 1991)

101,451

Faculty (1990-1991)

Full-Time Faculty	579
Part-Time Faculty (FTE)	140
Teaching Fellows	137
Teaching Assistants	199

Professional, Administrative, and Support Staff (Fall, 1991)

Total Professional, Administrative Staff	724
Total Secretarial, Clerical, Technical	606
Total Buildings & Grounds, Plant Services	482

Libraries — (Total Holdings) — Volumes (1991)

1,236,330

Physical Plant (Fall, 1991)

Acres (owned properties):	
Chestnut Hill Campus	115.3
Newton Campus	40.3
Other	29.1
Total Acres	184.7

Buildings (utilized properties):

Administrative/Academic	33
Student Residence	26
Other	24

Total Buildings

83

Finance (1990-1991)

Revenues	\$266,400,000
Expenditures and Transfers	262,300,000

**ADMINISTRATION &
FACULTY**

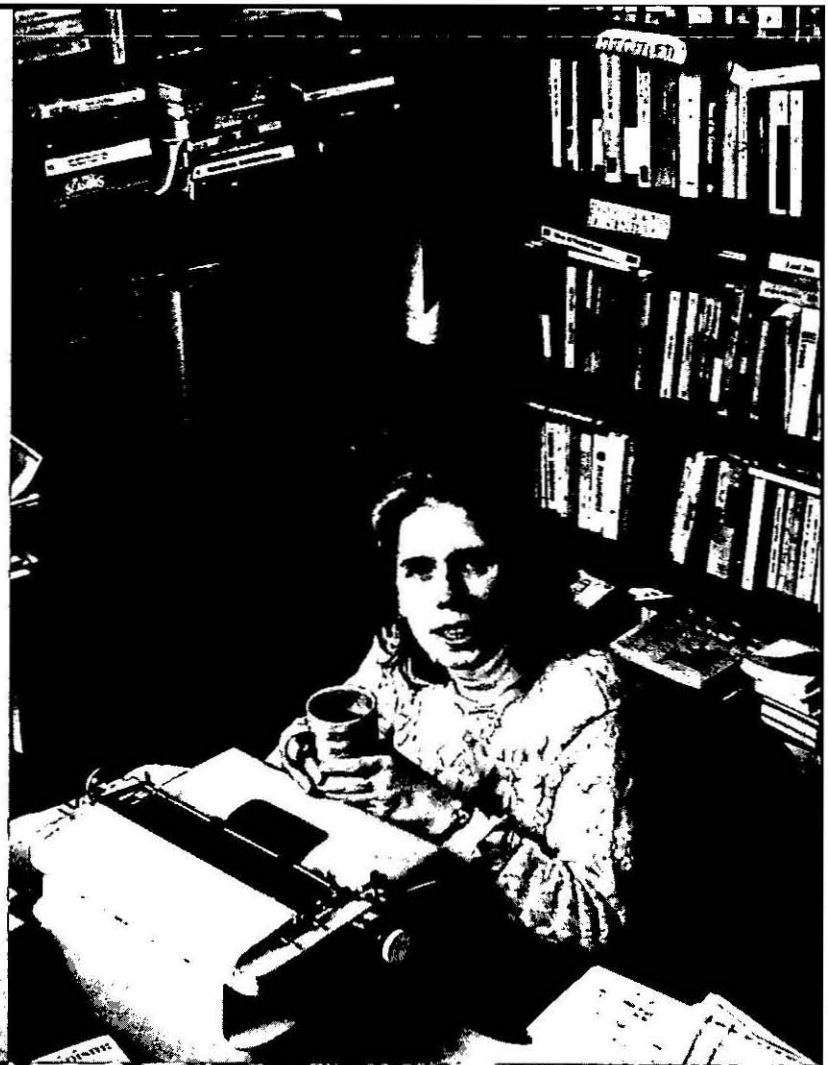

**Board of Trustee Membership†
1991-1992**

* **Joseph F. Abely, Jr., '50**
Chairman (Retired)
Sea-Land Corporation

Joseph A. Appleyard, S.J., '53
Rector of the Jesuit Community
Boston College

* **Geoffrey T. Boisi, '69**
General Partner
Goldman Sachs & Company

Wayne A. Budd, '63
United States Attorney
District of Massachusetts

Denis H. Carroll, '64
President
American Couplings Company

* **James F. Cleary, '50**
Managing Director
Paine Webber, Inc.

* **William F. Connell, '59**
Chairman and Chief Executive Officer
Connell Limited Partnership

* **John M. Connors, Jr., '63**
President
Hill, Holliday, Connors, Cosmopolos, Inc.

John M. Corcoran, '48
Partner
John M. Corcoran & Company

Brian E. Daley, S.J.
Associate Professor
Weston School of Theology

Michael A. Fahey, S.J., '57, L.Th. '65
Dean, Theology Faculty
University of Toronto, St. Michael's College

* **Yen-Tsai Feng**
Roy E. Larsen Librarian (Retired)
Harvard College

Charles D. Ferris, Esq., '54, J.D. '61, LL.D. '78 (Hon.)
Senior Partner
Mintz, Levin, Cohn, Ferris, Glovsky, and Popeo, P.C.

Thomas J. Flatley
President
The Flatley Company

Samuel J. Gerson, '63
Chairman and Chief Executive Officer
Filene's Basement, Inc.

Susan M. Gianinno, '70
Executive Vice President/Worldwide Group Director
Young & Rubicam, Inc.

John P. Giuggio, '51
Vice Chairman
The Boston Globe

Roberta L. Hazard, '56, M.Ed. '57
Rear Admiral, United States Navy
Director, Navy Personal Readiness and Community Support

George W. Hunt, S.J.
Editor-in-Chief
America Magazine

Michael D. Jones, Esq., '72, J.D. '76
Director, Media Information
Champion International Corporation

Judith B. Krauss, '68
Dean and Professor of Nursing
Yale University

Michael J. Lavelle, S.J., Ph.D. '65
President
John Carroll University

Peter S. Lynch, '65
Trustee of Fidelity Group of Funds
Fidelity Management and Research, Inc.

Catherine T. McNamee, C.S.J., M.Ed. '55, M.A. '58
President
National Catholic Educational Association

John A. McNeice, Jr., '54
Chairman and Chief Executive Officer
The Colonial Group, Inc.

* **J. Donald Monan, S.J.**
President
Boston College

Robert J. Morrissey, Esq., '60
Partner
Morrissey & Hawkins

Robert J. Murray, '62
Executive Vice President
The Gillette Company

R. Michael Murray, Jr., '61, M.A. '65
Director
McKinsey & Company, Inc.

* **Hon. David S. Nelson, '57, J.D. '60, LL.D. '79 (Hon.)**
United States District Judge

Kevin G. O'Connell, S.J., '62, M.A. '63
President
Le Moyne College

* **Edward M. O'Flaherty, S.J., '59, Th.M. '66**
President
Weston School of Theology

Thomas D. O'Malley
Chairman and Chief Executive Officer
Tosco Corporation

Hon. Thomas P. O'Neill, Jr., '36, LL.D. '73 (Hon.)
Speaker of the U.S. House of Representatives (Retired)

Nicholas S. Rashford, S.J.
President
St. Joseph's University

E. Paul Robsham, M.Ed. '83
President (Retired)
Robsham Industries, Inc.

Walter T. Rossi, '64
Chairman and Chief Executive Officer
Mervyn's

Hon. Warren B. Rudman, J.D. '60
United States Senator

Hon. Marianne D. Short, '72 (Newton College), J.D. '76
Minnesota Court of Appeals

Sylvia Q. Simmons, M.Ed. '62, Ph.D. '90
Senior Vice President
Massachusetts Higher Education Assistance Corp.

Richard F. Syron, '66, LL.D. '89 (Hon.)
President and Chief Executive Officer
Federal Reserve Bank of Boston

Sandra J. Thomson, M.D., '58 (Newton College)
The Children's Hospital Medical Center

* **Thomas A. Vanderslice, '53**
Chairman and Chief Executive Officer
M/A-COM, Inc.

William J. Vouté
Chairman and Chief Executive Officer
Vouté Financial Co.

†Only Boston College degrees listed.

*Executive Committee Member

Source: President's Office

Board of Trustee Chairmen

Cornelius W. Owens	1972-1975
Thomas J. Galligan, Jr.	1975-1978
James P. O'Neill	1978-1981
William F. Connell	1981-1984
David S. Nelson	1984-1987
Thomas A. Vanderslice	1987-1990
John M. Connors, Jr.	1990-

Trustee Associate Membership† 1991-92

Milton C. Borenstein, Esq., '35
Partner
Concorde Associates

William L. Brown
Chairman of the Board (Retired)
Bank of Boston

Raymond J. Callahan, S.J., M.A. '64, B.D. '69
President
Loyola Academy

John M. Cataldo, '44
Chairman
Materials Development Corporation

Joseph F. Cotter, '49
Director of Business Reporting and Control
Bank of Boston

John F. Cunningham, '64
Chairman of the Board and Chief Executive Officer
Cunningham and Company

John T. Fallon
Chairman of the Board and Chief Executive Officer
R.M. Bradley & Co., Inc.

Thomas J. Flanagan, '42
Chairman and Chief Executive Officer
The Cislunar Corporation

Thomas J. Galligan, Jr., '41, D.B.A. '75 (Hon.)
Chairman and Chief Executive Officer (Retired)
Boston Edison Company

Avram J. Goldberg
Chairman
The AVCAR Group Ltd.

Patricia A. Goler, M.A. '51, Ph.D. '57
Dean of the College of Liberal Arts (Retired)
University of Lowell

John J. Higgins, S.J., '59, M.A. '60, S.T.L. '67
Executive Assistant to the President
Fairfield University

Denise Latson Janey, '75 (Newton College)
Advisory Systems Engineer
IBM Corporation

Anne P. Jones, Esq., '58, J.D. '61
Partner
Sutherland, Asbill & Brennan

Mary M. Lai
Vice President for Finance and Treasurer
Long Island University

John Lowell
Partner
Welch & Forbes

Francis C. Mackin, S.J., M.A. '53
Boston College Alumni Association

Joseph E. McCormick, S.J., M.A. '46
Director of Continuing Formation
Society of Jesus of New England

John G. McElwee, J.D. '50, LL.D. '87 (Hon.)
Director
John Hancock Mutual Life Insurance Company

John J. McMullen
Chairman
John J. McMullen Associates, Inc.

Robert A. Mitchell, S.J.
Chancellor
University of Detroit Mercy

Thomas M. Moran, '48
President
T.M. Moran Co., Inc.

Giles E. Mosher, Jr., '55
Chairman of the Board and President
BayBank Middlesex

Emma Jeanne Mudd
Boston College Parent

Michael E. Murphy, '58
Executive Vice President and
Chief Financial and Administrative Officer
Sara Lee Corporation

Cornelius W. Owens, '36, LL.D. '68 (Hon.)
Executive Vice President (Retired)
AT&T

Clare A. Schoenfeld, '72
Independent Computer Consultant

Helen M. Stanton, M.S.W. '43
Boston College Alumna

Robert L. Sullivan, '50, M.A. '52
International Practice Director (Retired)
Management Consulting
Peat, Marwick, Mitchell & Co.

Joseph F. Turley
President (Retired)
The Gillette Company

Blenda J. Wilson, Ph.D. '79
Chancellor
University of Michigan-Dearborn

Officers of the University Fall 1991

President
J. Donald Monan, S.J.

Executive Vice President
Joseph M. Pastore, Jr.

Academic Vice President and Dean of Faculties
William B. Neenan, S.J.

Vice President for Administration
John T. Driscoll

Vice President, Assistant to the President
Margaret A. Dwyer

Financial Vice President and Treasurer
Peter C. McKenzie

Vice President for Human Resources
Leo V. Sullivan

Secretary of the University
Joseph P. Duffy, S.J.

Senior Vice President
James P. McIntyre

Vice President of Student Affairs
Kevin P. Duffy

Vice President for University Relations
Paul H. LeComte



Boston College Chart of Administration 1991

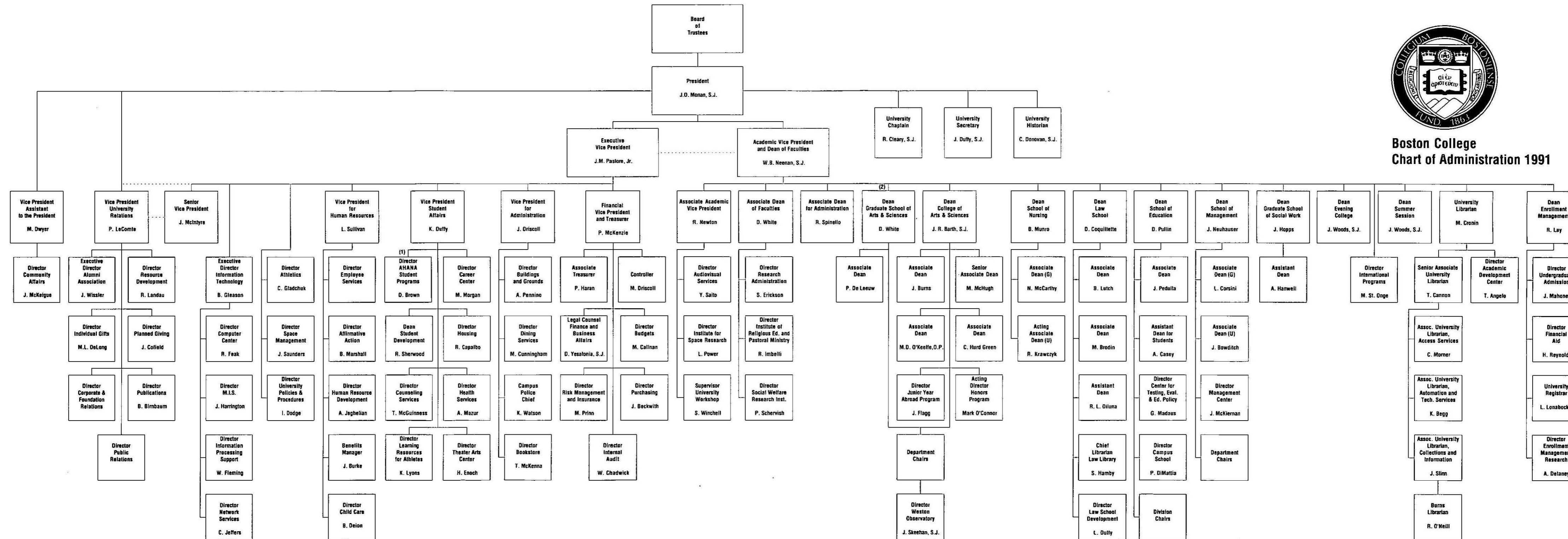

(1) AHANA — African-American, Hispanic, Asian, and Native American
(2) Includes Graduate Programs in Education and Nursing
Source: Office of Human Resources, November 1991

Academic Administration Fall 1991

William B. Neenan, S.J., Academic Vice President and
Dean of Faculties
Robert R. Newton, Associate Academic Vice President
Donald J. White, Associate Dean of Faculties
Richard A. Spinello, Associate Dean for Administration

The College of Arts and Sciences

J. Robert Barth, S.J., Dean
Marie M. McHugh, Senior Associate Dean
Joseph J. Burns, Associate Dean
Carol Hurd Green, Associate Dean
Mary Daniel O'Keeffe, O.P., Associate Dean

The Evening College of Arts, Sciences, and Business Administration

James A. Woods, S.J., Dean

The Graduate School of Arts and Sciences

Donald J. White, Dean
Patricia De Leeuw, Associate Dean

The School of Education

Diana C. Pullin, Dean
Joseph Pedulla, Associate Dean
Anabel P. Casey, Assistant Dean for Students

The Law School

Daniel R. Coquillette, Dean
Mark Brodin, Associate Dean
Brian P. Lutch, Associate Dean
R. Lisa DiLuna, Assistant Dean

The Carroll School of Management

John J. Neuhauser, Dean
Louis S. Corsini, Associate Dean (Graduate)
James L. Bowditch, Associate Dean (Undergraduate)

The School of Nursing

Barbara H. Munro, Dean
Nancy C. McCarthy, Associate Dean (Graduate)
Rosemary Krawczyk, Acting Associate Dean (Undergraduate)

The Graduate School of Social Work

June G. Hopps, Dean
Albert F. Hanwell, Assistant Dean

The Summer Session

James A. Woods, S.J., Dean

Source: Office of Human Resources

Department Chairmen and Chairwomen Fall 1991

Accounting	Kenneth Schwartz
Biology	William Petri
Chemistry	David L. McFadden
Classical Studies	Charles Ahern, Jr.
Communication and Theater	Donald A. Fishman
Computer Sciences	Howard Straubing
Economics	Joseph F. Quinn
English	Judith Wilt
Finance	Hassan Tehranian
Fine Arts	Jeffery W. Howe
Geology and Geophysics	David C. Roy
Germanic Studies	Christoph Eykman
History	James Cronin
Law	David P. Twomey
Marketing	Michael Peters
Mathematics	Charles K. Landraitis
Music	Anne Dhu Shapiro
Operations & Strategic Management	Jeffrey L. Ringuest
Organizational Studies	Dalmar Fisher
Philosophy	Joseph F. X. Flanagan, S.J.
Physics	Rein A. Uritam
Political Science	Dennis B. Hale
Psychology	Randolf Easton
Romance Languages and Literatures	Matilda Bruckner
Slavic and Eastern Languages	Michael J. Connolly
Sociology	Paul S. Gray
Theology	Donald Dietrich

Source: Office of the Academic Vice President

University Administrators Fall 1991

Academic Development Center
Thomas A. Angelo, Director

Undergraduate Admission
John L. Mahoney, Jr., Director

Affirmative Action
Barbara Marshall, Director

AHANA Student Programs
Donald Brown, Director

Alumni Association
John F. Wissler, Executive Director

Athletics
Chet S. Gladchuk, Director

University Audiovisual Services
Yoshio Saito, Director

Bookstore
Thomas McKenna, Director

University Budgets
Michael T. Callnan, Director

Buildings and Grounds
Alfred G. Pennino, Director

Campus Police
Kenneth L. Watson, Chief

Campus School
Philip A. DiMattia, Director

Career Center
Marilyn S. Morgan, Director

University Chaplain
Richard T. Cleary, S.J.

Child Care Center
Barbara A. Deion, Director

Community Affairs
Jean S. McKeigue, Director

Computer Center
Rodney J. Feak, Director

Controller
Michael J. Driscoll

University Counseling Services
Thomas P. McGuinness, Director

Development
Joseph E. Cofield, Director,
Planned Giving
Mary Lou Delong, Director,
Individual Gifts
Richard Landau, Director,
Resource Development

Director (vacant),
Corporate & Foundation Relations

Dining Services
Michael J. Cunningham, Director

Dean for Enrollment Management
Robert S. Lay

**Enrollment Management
Research**
Anne Marie Delaney, Director

Financial Aid
Helen Reynolds, Director

**Freshman Year Experience
Programs**
Neal A. Hartman, Director

Health Services
Arnold F. Mazur, M.D., Director

**Honors Program, College of Arts
& Sciences**
Mark O'Connor, Acting Director

Housing
Robert F. Capalbo, Director

Human Resource Development
Alice Jeghelian, Director

Information Processing Support
William Fleming, Director

Information Technology
Bernard W. Gleason, Jr., Executive
Director

Internal Audit
William E. Chadwick, Director

International Programs
Marian St. Onge, Director

Law School Development
Lawrence Duffy, Director

Law School Library
Sharon Hamby, Chief Librarian

**Learning Resources for Student
Athletes**
Kevin M. Lyons, Director

**Legal Counsel, Finance and
Business Affairs**
Dennis J. Yesalonia, S.J.

University Librarian
Mary J. Cronin

Management Center
John McKiernan, Director

Management Information Systems
Joseph Harrington, Director

Network Services
Clayton Jeffers, Director

University Policies & Procedures
Ivy Dodge, Director

Publications
Ben Birnbaum, Director

Public Relations
Director (vacant)

Purchasing
John D. Beckwith, Director

University Registrar
Louise M. Lonabocker

**Religious Education and Pastoral
Ministry**
Robert P. Imbelli, Director

Research Administration
Stephen Erickson, Director

Risk Management & Insurance
Michael J. Prinn, Director

Social Welfare Research Institute
Paul G. Schervish, Director

Space Management
Joyce C. Saunders, Director

Institute for Space Research
Leo F. Power, Jr., Director

Dean for Student Development
Robert A. Sherwood

**Center for Testing, Evaluation,
and Educational Policy**
George F. Madaus, Director

Theater Arts Center
Howard Enoch, Director

Associate Treasurer
Paul P. Haran

Weston Observatory
James W. Skehan, S.J., Director

University Workshop
Scott W. Winchell, Supervisor

Source: Office of Human Resources

Professional, Administrative, and Support Staff Personnel By Gender, Fall 1991

	Full-Time Positions				Part-Time Positions				Total Positions
	Men	Women	Open	Total	Men	Women	Open	Total	
Professional, Administrative									
President's, Executive Vice									
President's Offices*	19	12	1	32	2	-	-	2	34
Dean of Faculties**	66	109	16	191	13	8	2	23	214
Financial and Business Affairs	22	27	1	50	-	1	-	1	51
Administration	64	21	4	89	-	1	-	1	90
Student Affairs	31	36	9	76	10	10	11	31	107
University Relations	21	26	4	51	3	5	1	9	60
Athletics	30	9	2	41	26	9	6	41	82
Human Resources	2	16	1	19	-	-	-	-	19
Information Technology	41	22	1	64	2	-	1	3	67
Total	296	278	39	613	56	34	21	111	724
Secretarial, Clerical, Technical									
Secretarial, Clerical	26	356	18	400	1	36	12	49	449
Library Assistants	30	38	-	68	1	9	1	11	79
Technical, other	49	12	3	64	11	2	1	14	78
Total	105	406	21	532	13	47	14	74	606
Buildings & Grounds, Plant Services									
Housekeeping	109	30	7	146	-	-	-	-	146
Grounds & Trades	93	2	5	100	-	2	-	2	102
Gate Attendants, Campus Police	42	2	2	46	17	-	1	18	64
Mailroom, Switchboard	9	7	-	16	2	4	2	8	24
Dining	91	33	8	132	3	11	-	14	146
Total	344	74	22	440	22	17	3	42	482
Total Positions	745	758	82	1,585	91	98	38	227	1,812

* Includes Senior Vice President's Office, Chaplain's Office, Community Affairs, University Secretary's Office, University Historian's Office, Space Management, and University Policies and Procedures.

** Includes Libraries.

Note: The above figures represent all positions funded by the University as of July 1, 1991. Sponsored research positions are not included. Positions funded partially by the University and partially by outside contracts or grants are counted above as part-time University positions.

Source: Office of Human Resources

Faculty by School and Rank 1990-1991

School	Professor		Associate		Assistant		Instructor		Total	
	No.	%	No.	%	No.	%	No.	%	No.	%
Arts & Sciences	106	31	158	46	74	21	9	2	347	100
Education	12	25	20	43	14	30	1	2	47	100
Management	14	17	24	30	34	42	9	11	81	100
Nursing	6	13	22	48	11	24	7	15	46	100
Law	16	36	9	21	19	43	-	-	44	100
Social Work	3	21	5	36	6	43	-	-	14	100
Total	157	27	238	41	158	27	26	5	579	100

Source: Office of the Academic Vice President

Full-Time Equivalent Faculty by School* 1990-1991

School	FTE of Full-Time Faculty		FTE of Part-Time Faculty		FTE of Teaching Fellows & Assistants		Total FTE Faculty	
	No.	%	No.	%	No.	%	No.	%
Arts & Sciences	319.75	59	98.01	62	86.54	87	504.30	63
Education	43.40	8	15.00	9	12.83	13	71.23	9
Management	79.08	15	13.17	8	-	-	92.25	11
Nursing	43.50	8	1.17	1	-	-	44.67	6
Law	38.75	7	8.33	5	-	-	47.08	6
Social Work	13.50	3	23.33	15	-	-	36.83	5
Total	537.98	100	159.01	100	99.37	100	796.36	100

*Method of computation: three courses equal one full-time faculty member.

Note: Figures representing full-time faculty do not include the following: full-time academic administrators or directors, teaching fellows, special contracts; part-time academic administrators or staff. Graduate faculty of the Departments of Education and Nursing of the Graduate School of Arts and Sciences are included in tables with their respective schools.

Source: Office of the Academic Vice President

Faculty by School and Tenure Status 1990-1991

School	Tenured Faculty		Non-Tenured Faculty		Total	
	No.	%	No.	%	No.	%
Arts & Sciences	249	72	98	28	347	100
Education	29	62	18	38	47	100
Management	37	46	44	54	81	100
Nursing	27	59	19	41	46	100
Law	22	50	22	50	44	100
Social Work	7	50	7	50	14	100
Total	371	64	208	36	579	100

Source: Office of the Academic Vice President

Faculty by School and Gender 1990-1991

School	Women		Men		Total No.	%	
	No.	%	No.	%		Women	Men
Arts & Sciences	84	46	263	66	347	24	76
Education	17	9	30	8	47	36	64
Management	13	7	68	17	81	16	84
Nursing	46	25	-	-	46	100	-
Law	16	9	28	7	44	36	64
Social Work	7	4	7	2	14	50	50
Total	183	100	396	100	579	32	68

Source: Office of the Academic Vice President

Faculty by Highest Earned Degree and Rank 1990-1991

Degree	Professor		Associate		Assistant		Instructor		Total	
	No.	%	No.	%	No.	%	No.	%	No.	%
Doctorate	156	27	229	40	146	25	6	1	537	93
Masters	-	-	9	2	7	1	19	3	35	6
First Professional*	1	-	-	-	5	1	1	-	7	1
Total	157	27	238	41	158	27	26	5	579	100

*Including STB, PhL, and STL.

Source: Office of the Academic Vice President

Faculty by Highest Earned Degree and Gender 1990-1991

Degree	Women		Men		Total	
	No.	%	No.	%	No.	%
Doctorate	164	90	373	94	537	93
Masters	19	10	16	4	35	6
First Professional*	-	-	7	2	7	1
Total	183	100	396	100	579	100

*Including STB, PhL, and STL.

Source: Office of the Academic Vice President

Faculty by Rank and Gender 1990-1991

Rank	Women		Men		Total	
	No.	%	No.	%	No.	%
Professor	26	14	131	33	157	27
Associate	72	39	166	42	238	41
Assistant	74	41	84	21	158	27
Instructor	11	6	15	4	26	5
Total	183	100	396	100	579	100

Source: Office of the Academic Vice President

Full-Time Faculty, Teaching Fellows, and Teaching Assistants By School and Department, 1990-1991

	Full-Time Faculty	Teaching Fellows	Teaching Assistants
Arts & Sciences			
Biology	19	-	33
Chemistry	17	-	28
Classics	4	-	-
Communication & Theater*	11	-	-
Economics	25	11	8
English	37	25	-
Fine Arts*	13	-	-
Geology	9	-	14
German*	4	-	-
History	34	-	16
Mathematics	22	12	-
Music*	3	-	-
Philosophy	25	30	-
Physics	9	-	22
Political Science	19	-	9
Psychology	19	4	-
Romance Languages	17	32	-
Slavic/Eastern	3	-	-
Sociology	19	4	16
Theology	38	8	9
Arts & Sciences Total	347	126	155
Education	47	11	44
Law	44	-	-
Management	81	-	-
Nursing	46	-	-
Social Work	14	-	-
Total	579	137	199

*No graduate program.

Sources: Office of the Academic Vice President; Dean's Office, Graduate School of Arts and Sciences

Faculty Compensation

Average by Rank*

Year	Professor	Associate	Assistant	Instructor
1981-82	44,500	33,400	25,900	20,700
1982-83	50,900	37,900	30,100	23,600
1983-84	52,600	39,700	32,100	27,000
1984-85	57,000	43,000	37,380	29,380
1985-86	61,990	46,120	38,300	32,380
1986-87	65,700	48,800	40,200	34,900
1987-88	68,800	51,600	40,900	35,300
1988-89	71,200	54,600	43,500	39,400
1989-90	75,200	58,100	46,600	46,600
1990-91	81,200	61,500	52,000	43,500

*Includes salary and fringe benefits.

Source: Office of the Academic Vice President

Average Faculty Compensation by Rank*

Boston College Compared to AAUP Category I (9-Month Equivalent), 1990-1991

Rank	Boston College	All Combined Category	Church-Related
Professor	\$81,200	\$76,800	\$75,570
Associate	61,500	55,820	56,730
Assistant	52,000	47,000	46,960
Instructor	43,500	34,310	37,960

*Includes salary and fringe benefits.

Sources: Office of the Academic Vice President; *Academe*, March-April 1991.

STUDENTS



Full-Time Freshman Enrollment By Year and Gender

Fall	Men	Women	Total
1982	946	1,242	2,188
1983	981	1,357	2,338
1984	1,030	1,276	2,306
1985	984	1,393	2,377
1986	997	1,198	2,195
1987	1,022	1,259	2,281
1988	1,056	1,213	2,269
1989	866	1,252	2,118
1990	1,053	1,074	2,127
1991	1,138	1,440	2,578

Source: Office of Undergraduate Admission

Freshman Admission Profile

Class	Percentage in Top 10% of High School	Middle 50% Range of SAT Scores		
		Verbal	Math	Combined
1989	82.1	520 - 620	570 - 660	1,110 - 1,260
1990	81.8	530 - 620	570 - 670	1,110 - 1,280
1991	81.4	520 - 620	580 - 670	1,130 - 1,270
1992	82.8	520 - 610	580 - 680	1,120 - 1,270
1993	84.6	520 - 620	580 - 680	1,130 - 1,280
1994	75.6	510 - 603	590 - 680	1,120 - 1,270
1995	79.4	510 - 610	590 - 680	1,130 - 1,270

Note: Statistics for the Class of 1995 are as of July, 1991. SAT score ranges, 25th percentile - 75th percentile, are now the standard reporting statistic in all major admission guides.

Source: Office of Enrollment Management Research

Freshman Applications, Acceptances, and Enrollment Full-Time

Fall	Applications	Acceptances	Acceptances as a % of Applications	Total Enrollment	Enrollment as a % of Acceptances	Enrollment as a % of Applications
1982	12,110	5,233	43	2,188	42	18
1983	12,414	4,890	39	2,338	48	19
1984	14,398	5,100	35	2,306	45	16
1985	16,163	4,938	31	2,377	48	15
1986	14,986	4,960	33	2,195	44	15
1987	15,593	5,029	32	2,281	45	15
1988	15,523	5,190	33	2,269	44	15
1989	13,526	5,069	37	2,118	42	16
1990	12,403	5,606	45	2,127	38	17
1991	11,516	6,423	56	2,578	40	22

Note: Freshman enrollment reported above is based on deposits received, on or before the deadline set by the Committee on Admission, from students accepting the offer of admission extended by the University. Withdrawals may occur during the summer and the first two weeks in September.

Acceptance and enrollment figures for Fall 1991 are based on deposits received as of June 13, 1991.

Source: Office of Undergraduate Admission

Applications, Acceptances, and Enrollees - Class of 1995

Geographic Distribution

State	Applications	Acceptances	Enrollees	State	Applications	Acceptances	Enrollees
Alabama	15	9	3	Nevada	6	3	1
Alaska	11	5	2	New Hampshire	232	125	44
Arizona	29	11	6	New Jersey	1,256	649	258
Arkansas	4	1	-	New Mexico	8	5	1
California	495	261	93	New York	1,807	1,012	389
Colorado	65	33	12	North Carolina	17	7	-
Connecticut	1,001	548	251	North Dakota	2	1	-
Delaware	30	22	10	Ohio	190	104	27
District of Columbia	41	27	8	Oklahoma	20	14	3
Florida	322	176	71	Oregon	24	18	6
Georgia	46	28	9	Pennsylvania	459	238	86
Hawaii	71	45	20	Rhode Island	279	153	71
Idaho	5	2	1	South Carolina	15	8	2
Illinois	248	131	54	South Dakota	3	2	-
Indiana	39	22	6	Tennessee	17	5	-
Iowa	18	13	6	Texas	172	99	27
Kansas	18	10	4	Utah	6	2	1
Kentucky	17	10	-	Vermont	56	29	14
Louisiana	58	40	11	Virginia	111	64	21
Maine	135	61	31	Washington	45	25	8
Maryland	243	143	49	West Virginia	5	5	1
Massachusetts	2,935	1,727	755	Wisconsin	71	44	18
Michigan	96	40	12	Wyoming	3	2	1
Minnesota	96	52	26	Guam	6	2	-
Mississippi	4	1	-	Puerto Rico	93	47	16
Missouri	69	48	20	Virgin Islands	7	5	3
Montana	6	4	2	Foreign	467	267	110
Nebraska	22	18	8	Total	11,516	6,423	2,578

Note: Application totals are as of April 19, 1991. Acceptance totals are as of May 3, 1991. Enrollee totals are as of June 13, 1991. The Class of 1995 includes students from 43 states and 38 foreign countries.

Source: Office of Undergraduate Admission

Top Competitors for Highly-Rated Applicants

Class of 1994

Home Region of Applicant	Institutions
Greater Boston	Harvard University, College of the Holy Cross, Tufts University
Rest of New England	Yale University, Amherst College, University of Connecticut
Mid Atlantic	Georgetown University, Cornell University, Princeton University, University of Pennsylvania
South/Southwest	Duke University, University of Virginia, University of North Carolina-Chapel Hill, Emory University
Midwest	Northwestern University, University of Notre Dame, University of Michigan
West	Stanford University, University of Washington-Seattle, University of California-Los Angeles

Note: Competing institutions are ranked within each region by volume of shared applications submitted by students rated in the top five percent of Boston College's freshman applicant pool.

Source: Office of Enrollment Management Research

Undergraduate Transfer Student Applications, Acceptances, and Enrollment

Full-Time

Fall*	Applications	Acceptances	Acceptances as a % of Applications	Total Enrollment	Enrollment as a % of Acceptances	Enrollment as a % of Applications
1985	1,742	165	9	84	51	5
1986	1,557	436	28	252	58	16
1987	1,584	455	29	286	63	18
1988	1,621	496	31	308	62	19
1989	1,608	416	26	251	60	16
1990	1,579	535	34	309	58	20
1991	1,465	549	37	297	54	20

Source: Office of Undergraduate Admission

Undergraduate Transfer Student Enrollment

By Type of Previous Institution and Gender

Fall*	2-Year Public	2-Year Private	4-Year Public	4-Year Private	Total	Men	Women	Total
1985	4	12	20	48	84	20	64	84
1986	19	9	49	175	252	100	152	252
1987	6	17	73	190	286	114	172	286
1988	27	20	59	202	308	119	189	308
1989	17	4	51	179	251	94	157	251
1990	29	6	57	217	309	135	174	309
1991	37	12	43	205	297	128	172	297

*Transfer enrollment typically increases 75-125 students second semester.

Source: Office of Undergraduate Admission

Enrollment, Fall 1991

By School, Gender, and Full- and Part-Time

School	Full-Time			Part-Time			Total		
	Men	Women	Total	Men	Women	Total	Men	Women	Total
Undergraduate Enrollment									
Arts & Sciences	2,614	2,949	5,563	-	-	-	2,614	2,949	5,563
Management	1,288	829	2,117	-	-	-	1,288	829	2,117
Education	85	670	755	-	-	-	85	670	755
Nursing	8	349	357	2	12	14	10	361	371
Total Day Students	3,995	4,797	8,792	2	12	14	3,997	4,809	8,806
Evening College	200	173	373	452	670	1,122	652	843	1,495
Total Undergraduate	4,195	4,970	9,165	454	682	1,136	4,649	5,652	10,301
Graduate & Professional Enrollment									
Graduate Arts & Sciences	233	533	766	526	912	1,438	759	1,445	2,204
Graduate Management	158	89	247	322	216	538	480	305	785
Graduate Social Work	30	237	267	37	125	162	67	362	429
Law	439	398	837	-	1	1	439	399	838
Total Graduate & Professional	860	1,257	2,117	885	1,254	2,139	1,745	2,511	4,256
Total University	5,055	6,227	11,282	1,339	1,936	3,275	6,394	8,163	14,557

Source: Registrar

Student Credit Hours

by School*

School	1984-85	1985-86	1986-87	1987-88	1988-89	1989-90	1990-91
Undergraduate							
Arts & Sciences	150,922	151,582	153,602	155,925	160,413	156,841	153,955
Management	64,985	62,816	60,700	62,105	61,414	59,681	59,720
Education	18,682	19,628	20,461	20,435	19,831	20,951	21,693
Nursing	16,740	14,591	12,422	10,625	9,424	9,992	9,678
Evening College	21,171	20,355	19,329	19,367	20,206	19,794	19,016
Total Undergraduate	272,500	268,972	266,514	268,457	271,288	267,259	264,062
Graduate & Professional							
Graduate Arts & Sciences**	18,272	19,512	18,874	19,003	20,113	21,213	22,465
Graduate Management	8,144	8,394	8,761	9,290	9,927	10,439	11,648
Graduate Social Work	9,153	10,437	9,780	9,956	9,541	10,167	10,866
Law	24,024	21,754	24,108	21,906	22,935	23,593	25,080
Total Graduate & Professional	59,593	60,097	61,523	60,155	62,516	65,412	70,059
Total	332,093	329,069	328,037	328,612	333,804	332,671	334,121

* Most one semester courses at Boston College carry a value of three credit hours. The figures shown are the sum of fall and spring semester enrollments for each academic year. Summer enrollment is excluded.

** Includes graduate course work in Education and Nursing.

Source: Registrar

Undergraduate, Graduate, and Professional Enrollment, Fall 1984 to 1991

By School, Gender, and Full- and Part-Time

	Undergraduate						Graduate & Professional					Univ.
	A&S	Mgt.	Ed.	Nurs.	Eve.	Total	GA&S	GMgt.	GSW	Law	Total	Total
Fall 1984												
Full-Time	5,138	2,243	623	564	355	8,923	564	167	189	828	1,748	10,671
Part-Time	-	-	-	33	1,627	1,660	1,318	385	173	3	1,879	3,539
Men	2,409	1,193	53	10	850	4,515	704	332	83	440	1,559	6,074
Women	2,729	1,050	570	587	1,132	6,068	1,178	220	279	391	2,068	8,136
Total	5,138	2,243	623	597	1,982	10,583	1,882	552	362	831	3,627	14,210
Fall 1985												
Full-Time	5,281	2,198	671	516	349	9,015	614	168	224	793	1,799	10,814
Part-Time	-	-	-	25	1,592	1,617	1,481	412	152	-	2,045	3,662
Men	2,451	1,171	49	4	802	4,477	790	340	88	432	1,650	6,127
Women	2,830	1,027	622	537	1,139	6,155	1,305	240	288	361	2,194	8,349
Total	5,281	2,198	671	541	1,941	10,632	2,095	580	376	793	3,844	14,476
Fall 1986												
Full-Time	5,192	2,108	683	438	350	8,771	520	161	207	776	1,664	10,435
Part-Time	-	-	-	24	1,436	1,460	1,517	426	152	3	2,098	3,558
Men	2,380	1,172	64	2	698	4,316	745	352	76	389	1,562	5,878
Women	2,812	936	619	460	1,088	5,915	1,292	235	283	390	2,200	8,115
Total	5,192	2,108	683	462	1,786	10,231	2,037	587	359	779	3,762	13,993
Fall 1987												
Full-Time	5,413	2,152	706	369	374	9,014	549	190	226	763	1,728	10,742
Part-Time	-	-	-	16	1,428	1,444	1,491	474	152	7	2,124	3,568
Men	2,486	1,224	65	1	768	4,544	718	409	79	396	1,602	6,146
Women	2,927	928	641	384	1,034	5,914	1,322	255	299	374	2,250	8,164
Total	5,413	2,152	706	385	1,802	10,458	2,040	664	378	770	3,852	14,310
Fall 1988												
Full-Time	5,579	2,154	694	325	402	9,154	647	208	217	795	1,867	11,021
Part-Time	-	-	-	13	1,364	1,377	1,530	491	141	1	2,163	3,540
Men	2,560	1,269	77	1	707	4,614	769	447	76	387	1,679	6,293
Women	3,019	885	617	337	1,059	5,917	1,408	252	282	409	2,351	8,268
Total	5,579	2,154	694	338	1,766	10,531	2,177	699	358	796	4,030	14,561
Fall 1989												
Full-Time	5,493	2,093	705	342	399	9,032	702	222	225	813	1,962	10,994
Part-Time	-	-	-	16	1,278	1,294	1,482	520	158	1	2,161	3,455
Men	2,487	1,262	81	5	717	4,552	779	463	67	403	1,712	6,264
Women	3,006	831	624	353	960	5,774	1,405	279	316	411	2,411	8,185
Total	5,493	2,093	705	358	1,677	10,326	2,184	742	383	814	4,123	14,449
Fall 1990												
Full-Time	5,389	2,114	728	343	387	8,961	703	251	246	869	2,069	11,030
Part-Time	-	-	-	12	1,245	1,257	1,501	563	161	3	2,228	3,485
Men	2,510	1,286	74	7	687	4,564	777	514	65	451	1,807	6,371
Women	2,879	828	654	348	945	5,654	1,427	300	342	421	2,490	8,144
Total	5,389	2,114	728	355	1,632	10,218	2,204	814	407	872	4,297	14,515
Fall 1991												
Full-Time	5,563	2,117	755	357	373	9,165	766	247	267	837	2,117	11,282
Part-Time	-	-	-	14	1,122	1,136	1,438	538	162	1	2,139	3,275
Men	2,614	1,288	85	10	652	4,649	759	480	67	439	1,745	6,394
Women	2,949	829	670	361	843	5,652	1,445	305	362	399	2,511	8,163
Total	5,563	2,117	755	371	1,495	10,301	2,204	785	429	838	4,256	14,557

Source: Registrar

AHANA and International Student Enrollment, Fall 1990 & 1991*

By Gender

	Men		Women		Total		% of Undergraduate Day School Students	
	1990	1991	1990	1991	1990	1991	1990	1991
	Undergraduate Day Schools							
African-American	137	128	164	159	301	287	3.5%	3.3%
American Indian	2	5	7	7	9	12	0.1%	0.1%
Asian	199	223	308	337	507	560	5.9%	6.4%
Hispanic	153	163	248	251	401	414	4.7%	4.7%
Subtotal Undergraduate Day Schools	491	519	727	754	1,218	1,273	14.2%	14.5%
International	122	148	81	109	203	257	2.4%	2.9%
Total Undergraduate Day Schools	613	667	808	863	1,421	1,530	16.6%	17.4%
	Men		Women		Total		% of Total Evening College Students	
	1990	1991	1990	1991	1990	1991	1990	1991
	Evening College							
African-American	16	12	19	13	35	25	2.1%	1.7%
American Indian	3	6	1	-	4	6	0.3%	0.4%
Asian	8	7	15	20	23	27	1.4%	1.8%
Hispanic	13	8	20	11	33	19	2.0%	1.3%
Subtotal Evening College	40	33	55	44	95	77	5.8%	5.2%
International	14	11	12	10	26	21	1.6%	1.4%
Total Evening College	54	44	67	54	121	98	7.4%	6.6%
	Men		Women		Total		% of Total Graduate & Professional Students	
	1990	1991	1990	1991	1990	1991	1990	1991
	Graduate & Professional							
African-American	48	45	58	80	106	125	2.5%	2.9%
American Indian	2	5	6	4	8	9	0.2%	0.2%
Asian	42	44	48	52	90	96	2.1%	2.3%
Hispanic	40	34	49	62	89	96	2.1%	2.3%
Subtotal Graduate	132	128	161	198	293	326	6.8%	7.7%
International	161	173	166	176	327	349	7.6%	8.2%
Total Graduate	293	301	327	374	620	675	14.4%	15.9%
Total All Schools	Men		Women		Total		% of Total Enrollment	
	1990	1991	1990	1991	1990	1991	1990	1991
	960	1,012	1,202	1,291	2,162	2,303	14.9%	15.9%

* International students include nonresident aliens of all racial and ethnic groups, including caucasian.

Source: Registrar

Veterans Enrolled at Boston College Fall 1991

School	Men	Women	Full-Time	Part-Time	Total
Arts & Sciences	2	1	3	-	3
Management	2	-	2	-	2
Education	-	-	-	-	-
Nursing	1	1	2	-	2
Evening College	3	1	1	3	4
Graduate Arts & Sciences	-	-	-	-	-
Graduate Management	1	-	1	-	1
Graduate Social Work	-	-	-	-	-
Law	9	2	11	-	11
Total	18	5	20	3	23

Source: Registrar

Full-Time Equivalent Enrollment* By School, Fall 1982 - 1991

	1982	1983	1984	1985	1986	1987	1988	1989	1990	1991
Undergraduate										
Arts & Sciences	5,049	5,172	5,138	5,281	5,192	5,413	5,579	5,493	5,389	5,563
Management	2,203	2,240	2,243	2,198	2,108	2,152	2,154	2,093	2,114	2,117
Education	641	628	623	671	683	706	694	705	728	755
Nursing	607	576	575	524	446	374	329	347	347	362
Total Day Students	8,500	8,616	8,579	8,674	8,429	8,645	8,756	8,638	8,578	8,797
Evening College	928	837	897	880	829	850	857	825	802	747
Total Undergraduate	9,428	9,453	9,476	9,554	9,258	9,495	9,613	9,463	9,380	9,544
Graduate and Professional										
Graduate Arts & Sciences	1,039	1,008	1,003	1,108	1,026	1,046	1,157	1,196	1,203	1,245
Graduate Management	273	291	295	305	303	348	372	395	439	426
Graduate Social Work	276	255	247	275	258	277	264	278	300	321
Law	843	829	829	793	777	765	795	813	870	837
Total Graduate & Professional	2,432	2,382	2,374	2,481	2,363	2,436	2,588	2,682	2,812	2,830
Total University	11,860	11,836	11,851	12,035	11,621	11,931	12,201	12,146	12,192	12,374

* Method of computation: three part-time students equal one full-time equivalent student.

Source: Registrar

Undergraduate Majors*

By School

	1980	1981	1982	1983	1984	1985	1986	1987	1988	1989	1990	1991
Arts & Sciences												
Art History	40	45	27	24	22	22	21	32	31	27	37	50
Biochemistry	-	-	-	-	-	38	53	45	49	49	52	61
Biology	770	750	767	755	629	562	491	421	402	396	417	502
Chemistry	155	153	140	130	143	108	78	69	44	28	43	57
Classics	9	16	14	10	7	11	16	11	20	18	18	17
Communication	417	486	536	527	558	592	621	648	624	605	568	515
Computer Science	-	48	80	104	97	99	104	107	97	76	51	53
Economics	696	704	734	701	689	668	624	620	611	577	531	453
English	635	732	683	669	640	732	735	833	953	980	1,015	1,018
Geology/Geophysics	43	52	59	41	25	12	9	13	23	27	33	55
German	10	14	12	10	12	6	9	10	16	11	16	14
History	276	268	278	280	269	246	247	315	369	387	403	424
Independent	1	4	3	4	6	1	2	4	1	1	5	9
Mathematics	305	337	372	356	349	316	266	228	223	224	221	209
Music	-	-	-	-	-	-	-	-	-	-	5	8
Philosophy	154	156	126	134	141	143	148	208	201	217	246	252
Physics	46	44	40	35	35	35	32	37	31	29	34	34
Political Science	736	712	753	704	698	686	702	760	869	935	823	846
Psychology	511	513	485	489	490	485	462	550	580	509	516	528
Romance Languages	53	55	73	60	50	128	124	144	143	144	138	120
Slavic Studies	26	25	20	12	9	15	12	19	21	14	15	16
Sociology	280	216	156	120	94	81	98	106	115	136	148	172
Studio Art	57	51	42	45	32	26	28	23	24	24	23	32
Theater	46	51	50	44	34	29	33	27	34	27	27	36
Theology	53	53	35	40	30	26	19	27	21	24	21	25
Education												
Early Childhood	12	37	37	32	32	52	59	60	72	67	74	82
Elementary Education	244	215	144	136	131	146	162	196	208	216	218	236
Human Development	97	124	148	146	130	150	153	172	136	127	134	175
Middle School	-	-	-	-	-	8	19	11	16	17	15	15
Moderate Special Needs	-	-	-	-	-	7	26	26	43	33	47	-
Secondary Education	61	53	67	70	62	99	102	112	128	130	141	131
Special Ed/Spec. Needs	275	242	224	179	199	160	129	93	82	78	87	96
Management												
Accounting	645	586	567	541	484	468	432	387	390	409	429	411
Computer Science	358	453	442	451	351	209	138	91	59	25	25	21
Economics	142	143	121	120	111	112	108	118	130	129	147	137
Finance	245	319	341	336	394	527	568	609	611	568	578	524
General Management	88	108	250	289	311	264	256	240	342	325	334	316
Human Resource Mgt.	9	60	66	59	50	38	37	38	41	43	40	33
Information Systems	-	-	-	-	-	-	-	-	10	26	37	48
Marketing	541	512	448	430	484	510	437	442	444	414	433	425
Strategic Management	135	87	46	28	17	19	11	6	17	34	35	68
Nursing												
	670	648	630	590	598	541	461	386	339	358	355	373

* This chart includes each declared major. Students with double or triple majors are therefore counted two and three times. Thus, adding the numbers in a column does not produce accurate enrollment totals. Evening College students are not included in this table.

Source: Registrar

Newly Enrolled Graduate and Professional Students*

Geographic Distribution, Fall 1991

State	Graduate Arts & Sciences	Graduate Management	Graduate Social Work	Law School	State	Graduate Arts & Sciences	Graduate Management	Graduate Social Work	Law School
Alabama	-	-	-	-	Nevada	-	-	-	-
Alaska	-	-	-	-	New Hampshire	15	3	7	4
Arizona	1	1	-	1	New Jersey	24	-	5	18
Arkansas	1	-	-	1	New Mexico	2	-	-	-
California	18	5	1	16	New York	35	2	7	38
Colorado	2	-	-	1	North Carolina	7	-	-	-
Connecticut	23	4	9	16	North Dakota	-	-	-	-
Delaware	1	-	-	-	Ohio	8	-	2	3
District of Columbia	-	-	-	2	Oklahoma	-	-	1	-
Florida	6	2	-	3	Oregon	1	-	-	-
Georgia	-	-	-	1	Pennsylvania	23	-	4	17
Hawaii	-	-	1	2	Rhode Island	9	1	3	8
Idaho	-	-	-	-	South Carolina	1	-	-	-
Illinois	5	-	1	8	South Dakota	3	-	-	-
Indiana	2	-	-	1	Tennessee	-	-	-	1
Iowa	-	-	-	-	Texas	9	-	-	4
Kansas	-	-	1	-	Utah	2	-	-	-
Kentucky	-	-	-	-	Vermont	6	1	1	-
Louisiana	2	-	1	2	Virginia	3	-	2	3
Maine	14	3	24	1	Washington	6	-	2	-
Maryland	1	-	-	4	West Virginia	-	-	-	-
Massachusetts	481	121	134	119	Wisconsin	1	1	-	3
Michigan	5	-	-	9	Wyoming	-	-	-	-
Minnesota	6	-	1	1	Guam	-	-	-	-
Mississippi	-	-	1	1	Puerto Rico	3	-	-	1
Missouri	4	-	-	-	Virgin Islands	-	-	-	-
Montana	1	-	-	-	Foreign	61	34	6	1
Nebraska	2	-	-	-	Total	794	178	214	290

* Figures include full-time and part-time students and are based on student address at the time of application to the University.

Source: Admission Offices of the Graduate School of Arts & Sciences, the Carroll Graduate School of Management, the Graduate School of Social Work, and the Law School.

Graduate Enrollment*

By Degree Program and Discipline, Full- and Part-Time

	1986-87		1987-88		1988-89		1989-90		1990-91	
	Master's	Ph.D.	Master's	Ph.D.	Master's	Ph.D.	Master's	Ph.D.	Master's	Ph.D.
American Studies	26	-	27	-	20	-	21	-	23	-
A&S Unspecified	-	-	-	-	-	-	1	-	-	-
Biology	35	22	31	24	28	20	26	21	21	25
Chemistry	33	36	25	34	24	36	22	44	18	48
Economics	7	61	5	62	2	64	2	65	7	71
Education	618	435	667	396	694	383	764	362	536	333
Education/Non-Degree**	-	-	-	-	-	-	-	-	267	-
English	94	26	99	26	115	26	118	28	116	30
Geology	11	-	16	-	15	-	26	-	32	-
Geology-Geophysics	50	-	42	-	30	-	4	-	1	-
Geophysics	1	-	-	-	-	-	14	-	8	-
History	50	35	45	34	59	37	45	50	46	58
Interdisciplinary	2	5	4	3	3	5	7	11	9	3
Latin & Greek	4	-	6	-	6	-	6	-	7	-
Law	806	-	793	-	813	-	826	-	877	-
Linguistics	2	-	4	-	1	-	3	-	5	-
Management	729	-	782	-	801	-	900	-	936	-
Mathematics	15	-	17	-	16	-	15	-	23	-
Nursing	146	-	176	-	190	10	158	21	169	29
Philosophy	42	54	58	57	69	61	62	68	68	67
Physics	6	31	10	26	10	28	3	37	2	37
Political Science	56	34	45	36	49	38	60	39	57	45
Psychology	1	14	4	16	5	18	3	20	4	20
Religious Education	191	9	180	8	173	10	172	10	151	10
Romance Languages	40	19	43	23	41	21	47	25	52	22
Russian	2	-	3	-	2	-	3	-	2	-
Slavic Studies	-	-	1	-	1	-	-	-	2	-
Social Work	354	43	350	42	329	44	357	41	392	35
Sociology	23	52	29	47	25	57	19	58	22	58
Theology	40	43	39	41	59	45	32	49	37	51
Total	3,384	919	3,501	875	3,580	903	3,716	949	3,890	942

*Figures include students who attended for just one semester, as well as those who attended a full year.

**Prior to 1990-91, Education/Non-Degree students were included with Education Master's students.

Source: Registrar

Summer Session Enrollment*

Summer	Undergraduate	Graduate/Professional*	Total
1982	1,349	1,784	3,133
1983	1,948	1,473	3,421
1984	1,840	1,589	3,429
1985	1,978	1,899	3,877
1986	1,980	1,699	3,679
1987	2,101	1,805	3,906
1988	2,690	1,375	4,065
1989	2,593	1,335	3,928
1990	2,560	1,261	3,821
1991	2,513	1,507	4,020

* Includes students registered through the Institute of Religious Education and the Carroll Graduate School of Management.

Source: Summer Session Office

International Student and Scholar Statistics By School, 1990-1991

Arts & Sciences	88
Education	4
Management	110
Nursing	-
Evening College	2
Graduate Arts & Sciences	254
Graduate Management	52
Graduate Social Work	4
Law	12
Subtotal	526
Practical Training (Field Work)	39
Faculty and Postdoctoral Research Scholars	40
Total	605

Source: Office of the Dean for Student Development

International Student and Scholar Statistics By Class or Program, 1990-1991

Freshmen	61
Sophomores	46
Juniors	41
Seniors	54
Evening College	2
Total Undergraduate	204
Graduate/Professional:	
Masters	152
C.A.E.S.	1
Ph.D.	156
J.D.	12
Special Programs	1
Total Graduate/Professional	322
Practical Training	39
Faculty and Postdoctoral Research Scholars	40
Total	605

Source: Office of the Dean for Student Development

International Student and Scholar Statistics By Gender and Program, 1990-1991

Program	Men	Women	Total
Undergraduate	123	81	204
Graduate	172	150	322
Practical Training	18	21	39
Faculty and Postdoctoral Research Scholars	31	9	40
Total	344	261	605

Source: Office of the Dean for Student Development

International Students by Country Undergraduate and Graduate, 1990-1991

Argentina	3	Kuwait	3
Australia	13	Lebanon	7
Bahamas	1	Malaysia	3
Bangladesh	2	Mauritius	2
Belgium	2	Mexico	4
Bermuda	3	Netherlands	8
Bolivia	4	New Zealand	4
Brazil	6	Nigeria	2
Cameroon	1	Norway	4
Canada	49	Pakistan	3
Chile	1	Panama	9
Colombia	18	Paraguay	1
Costa Rica	2	People's Republic of China	68
Dominican Republic	1	Peru	9
Ecuador	7	Philippines	25
Egypt	4	Portugal	1
El Salvador	2	Saudi Arabia	1
France	5	Sierra Leone	1
Germany, Federal Republic	6	Singapore	1
Greece	13	Somalia	2
Guatemala	4	South Africa	2
Haiti	2	Spain	21
Honduras	1	Sri Lanka	1
Hong Kong	7	Sweden	3
Hungary	1	Switzerland	3
Iceland	1	Syria	1
India	21	Taiwan	12
Indonesia	6	Thailand	5
Iran	4	Trinidad & Tobago	3
Ireland	14	Turkey	23
Israel	1	United Kingdom	11
Italy	11	U.S.S.R.	1
Jamaica	3	Venezuela	5
Japan	30	Yugoslavia	1
Jordan	10	Zambia	2
Kenya	1	Total	526
Korea, Republic of	14	Countries Represented	72

Source: Office of the Dean for Student Development

Undergraduate and Graduate Degrees Conferred*

By Degree and Gender

	1987-88			1988-89			1989-90			1990-91		
	Men	Women	Total	Men	Women	Total	Men	Women	Total	Men	Women	Total
Undergraduate												
Arts & Sciences												
A.B.	528	624	1,152	554	716	1,270	580	667	1,247	543	707	1,250
B.S.	69	35	104	56	65	121	58	50	108	61	44	105
Total Arts & Sciences	597	659	1,256	610	781	1,391	638	717	1,355	604	751	1,355
Education - A.B.	11	148	159	10	172	182	16	145	161	9	143	152
Management - B.S.	295	253	548	295	237	532	316	200	516	331	254	585
Nursing - B.S.	-	-	128	-	90	90	-	86	86	-	83	83
Subtotal Undergraduate Day Degrees Conferred	903	1,188	2,091	915	1,280	2,195	970	1,148	2,118	944	1,231	2,175
Evening College - A.B.	42	98	140	46	83	129	53	103	156	63	124	187
Total Undergraduate Degrees Conferred	945	1,286	2,231	961	1,363	2,324	1,023	1,251	2,274	1,007	1,355	2,362
Graduate												
Ph.D.	40	48	88	28	37	65	28	49	77	43	32	75
D.Ed.	6	3	9	4	7	11	11	3	14	-	8	8
D.S.W.	2	2	4	1	1	2	2	2	4	-	-	-
M.A.	68	96	164	61	101	162	70	146	216	74	175	249
M.S.	34	90	124	41	103	144	49	174**	223**	39	85	124
M.Ed.	24	106	130	36	120	156	30	104	134	27	128	155
M.A.T.	3	5	8	4	11	15	5	6	11	6	18	24
M.S.W.	23	105	128	25	98	123	16	100	116	17	108	125
M.S.T.	-	5	5	2	5	7	2	7	9	2	2	4
M.B.A.	100	69	169	101	63	164	95	68	163	119	59	178
C.A.E.S.	3	17	20	4	22	26	6	11	17	8	23	31
C.A.G.S.	-	-	-	-	1	1	-	-	-	-	-	-
Total Graduate Degrees Conferred	303	546	849	307	569	876	314	670	984	335	638	973
Professional												
J.D.	148	120	268	125	132	257	120	130	250	146	157	303
Total Graduate and Professional Degrees Conferred	451	666	1,117	432	701	1,133	434	800	1,234	481	795	1,276
Total Degrees Conferred	1,396	1,952	3,348	1,393	2,064	3,457	1,457	2,051	3,508	1,488	2,150	3,638

*September, January, and May graduations combined.

** The large increase in M.S. degrees granted in 1989-90 was due to a change in the M.S. in Nursing program. In the prior years most students completed this program in the summer and graduated in September. The revised program now allows most students to graduate in May.

The 1989-1990 graduation statistics include therefore two "classes" in one year. This was a one-time anomaly.

Source: Registrar

Undergraduate Degrees Conferred*

By Degree and Number of Majors

	1986-87	1987-88	1988-89	1989-90	1990-91
Arts and Sciences					
A.B.					
Single Major	1,005	1,001	1,088	1,049	1,040
Double Major	144	151	182	198	209
Triple Major	-	-	-	-	1
	<u>1,149</u>	<u>1,152</u>	<u>1,270</u>	<u>1,247</u>	<u>1,250</u>
B.S.					
Single Major	145	97	90	96	93
Double Major	4	6	30	11	12
Triple Major	-	1	1	1	-
	<u>149</u>	<u>104</u>	<u>121</u>	<u>108</u>	<u>105</u>
Total Arts & Sciences	1,298	1,256	1,391	1,355	1,355
School of Education-A.B.					
Single Major	84	85	126	118	94
Double Major	57	71	54	43	57
Triple Major	1	3	2	-	1
Total School of Education	<u>142</u>	<u>159</u>	<u>182</u>	<u>161</u>	<u>152</u>
School of Management-B.S.					
Single Major	464	473	446	418	458
Double Major	106	74	85	98	126
Triple Major	1	1	1	-	1
Total School of Management	<u>571</u>	<u>548</u>	<u>532</u>	<u>516</u>	<u>585</u>
School of Nursing-B.S.					
	141	128	90	86	83
Subtotal-Undergraduate Day Degrees Conferred	2,152	2,091	2,195	2,118	2,175
Evening College-A.B.					
Single Major	144	135	126	150	187
Double Major	-	3	3	6	-
Triple Major	-	2	-	-	-
Total Evening College	<u>144</u>	<u>140</u>	<u>129</u>	<u>156</u>	<u>187</u>
Total Undergraduate Degrees Conferred	2,296	2,231	2,324	2,274	2,362

*September, January, and May graduations combined.

Source: Registrar

Undergraduate Degrees Conferred By Major*

	1986-87	1987-88	1988-89	1989-90	1990-91
Accounting	144	112	127	114	143
Art History	9	11	11	9	9
Biochemistry	21	9	10	8	13
Biology	104	75	85	82	73
Chemistry	12	16	13	6	5
Classics	3	2	4	3	7
Communication	143	150	139	141	152
Computer Science	34	43	43	36	11
Early Childhood Education	20	17	20	20	20
Early Childhood & Special Education	-	-	1	6	3
Economics	238	239	224	195	186
Education	-	1	1	-	1
Elementary Education	59	60	49	48	50
Elementary Education & Moderate Special Needs	-	-	13	8	7
English	192	223	280	282	267
Environmental Geosciences	-	-	-	1	2
Finance	192	214	212	204	222
French	20	22	11	10	14
Geology	6	-	4	5	3
Geophysics	-	-	-	1	-
German	-	2	7	1	5
History	71	81	76	93	97
Human Development	41	55	71	47	44
Independent	-	1	2	1	2
Information Systems	-	-	1	3	5
Italian	4	1	-	1	5
Linguistics	-	-	1	2	1
Management	11	4	6	13	22
Marketing	186	157	151	151	162
Mathematics	81	51	46	39	48
Middle School Education	8	4	5	7	2
Music	-	-	-	-	2
Nursing	141	128	90	86	83
Operations Management	-	1	1	8	4
Organizational Studies/Human Resource Management	4	11	14	3	9
Philosophy	52	46	43	70	44
Physics	6	7	9	5	10
Political Science	155	139	192	196	215
Psychology	130	121	143	131	143
Quantitative Analysis	-	-	2	-	-
Russian	-	-	-	-	3
Secondary Education	10	19	21	23	24
Severe Special Needs	4	2	1	2	1
Slavic Studies	1	2	7	1	2
Sociology	30	38	38	39	38
Spanish	7	12	6	8	7
Studio Art	3	3	3	1	5
Theater	4	3	8	4	4
Theology	6	9	4	4	-
Total**	2,152	2,091	2,195	2,118	2,175

* Double and Triple majors counted by first major.

** Evening College majors are not included in this total.

Source: Registrar

Undergraduate Degrees Conferred By School and Major*

	1988-89						1989-90						1990-91					
	A&S		Ed.	Mgt.	Nurs.	Total	A&S		Ed.	Mgt.	Nurs.	Total	A&S		Ed.	Mgt.	Nurs.	Total
	A.B.	B.S.	A.B.	B.S.	B.S.		A.B.	B.S.	A.B.	B.S.	B.S.		A.B.	B.S.	A.B.	B.S.	B.S.	
Accounting	-	-	-	127	-	127	-	-	-	114	-	114	-	-	-	143	-	143
Art History	11	-	-	-	-	11	9	-	-	-	9	9	-	-	-	-	-	9
Biochemistry	-	10	-	-	-	10	-	8	-	-	8	-	13	-	-	-	-	13
Biology	-	85	-	-	-	85	-	82	-	-	82	-	73	-	-	-	-	73
Chemistry	-	13	-	-	-	13	-	6	-	-	6	-	5	-	-	-	-	5
Classics	4	-	-	-	-	4	3	-	-	-	3	7	-	-	-	-	-	7
Communication	139	-	-	-	-	139	141	-	-	-	141	152	-	-	-	-	-	152
Computer Science	35	-	-	8	-	43	29	-	-	7	36	10	-	-	1	-	-	11
Early Childhood Education	-	-	20	-	-	20	-	-	20	-	20	-	-	20	-	-	-	20
Early Childhood & Special Education	-	-	1	-	-	1	-	-	6	-	6	-	-	3	-	-	-	3
Economics	214	-	-	10	-	224	182	-	-	13	195	169	-	-	17	-	-	186
Education	-	-	1	-	-	1	-	-	-	-	-	-	-	1	-	-	-	1
Elementary Education	-	-	49	-	-	49	-	-	48	-	48	-	-	50	-	-	-	50
Elementary Education & Moderate Special Needs	-	-	13	-	-	13	-	-	8	-	8	-	-	7	-	-	-	7
English	280	-	-	-	-	280	282	-	-	-	282	267	-	-	-	-	-	267
Environmental Geosciences	-	-	-	-	-	-	-	1	-	-	1	-	2	-	-	-	-	2
Finance	-	-	-	212	-	212	-	-	-	204	-	204	-	-	-	222	-	222
French	11	-	-	-	-	11	10	-	-	-	10	14	-	-	-	-	-	14
Geology	-	4	-	-	-	4	-	5	-	-	5	-	3	-	-	-	-	3
Geophysics	-	-	-	-	-	-	-	1	-	-	1	-	-	-	-	-	-	-
German	7	-	-	-	-	7	1	-	-	-	1	5	-	-	-	-	-	5
History	76	-	-	-	-	76	93	-	-	-	93	97	-	-	-	-	-	97
Human Development	-	-	71	-	-	71	-	-	47	-	47	-	-	44	-	-	-	44
Independent	2	-	-	-	-	2	1	-	-	-	1	2	-	-	-	-	-	2
Information Systems	-	-	-	1	-	1	-	-	-	3	-	3	-	-	-	5	-	5
Italian	-	-	-	-	-	-	1	-	-	-	1	5	-	-	-	-	-	5
Linguistics	1	-	-	-	-	1	2	-	-	-	2	1	-	-	-	-	-	1
Management	-	-	-	6	-	6	-	-	-	13	-	13	-	-	-	22	-	22
Marketing	-	-	-	151	-	151	-	-	-	151	-	151	-	-	-	162	-	162
Mathematics	46	-	-	-	-	46	39	-	-	-	39	48	-	-	-	-	-	48
Middle School Education	-	-	5	-	-	5	-	-	7	-	7	-	-	2	-	-	-	2
Music	-	-	-	-	-	-	-	-	-	-	-	2	-	-	-	-	-	2
Nursing	-	-	-	-	90	90	-	-	-	-	86	86	-	-	-	-	83	83
Operations Management	-	-	-	1	-	1	-	-	-	8	-	8	-	-	-	4	-	4
Organizational Studies/Human Resource Management	-	-	-	14	-	14	-	-	-	3	-	3	-	-	-	9	-	9
Philosophy	43	-	-	-	-	43	70	-	-	-	70	44	-	-	-	-	-	44
Physics	-	9	-	-	-	9	-	5	-	-	5	1	9	-	-	-	-	10
Political Science	192	-	-	-	-	192	196	-	-	-	196	215	-	-	-	-	-	215
Psychology	143	-	-	-	-	143	131	-	-	-	131	143	-	-	-	-	-	143
Quantitative Analysis	-	-	-	2	-	2	-	-	-	-	-	-	-	-	-	-	-	-
Romance Languages	-	-	-	-	-	-	-	-	-	-	-	-	-	-	-	-	-	-
Russian	-	-	-	-	-	-	-	-	-	-	-	3	-	-	-	-	-	3
Secondary Education	-	-	21	-	-	21	-	-	23	-	23	-	-	24	-	-	-	24
Severe Special Needs	-	-	1	-	-	1	-	-	2	-	2	-	-	1	-	-	-	1
Slavic Studies	7	-	-	-	-	7	1	-	-	-	1	2	-	-	-	-	-	2
Sociology	38	-	-	-	-	38	39	-	-	-	39	38	-	-	-	-	-	38
Spanish	6	-	-	-	-	6	8	-	-	-	8	7	-	-	-	-	-	7
Studio Art	3	-	-	-	-	3	1	-	-	-	1	5	-	-	-	-	-	5
Theater	8	-	-	-	-	8	4	-	-	-	4	4	-	-	-	-	-	4
Theology	4	-	-	-	-	4	4	-	-	-	4	-	-	-	-	-	-	-
Total**	1,270	121	182	532	90	2,195	1,247	108	161	516	86	2,118	1,250	105	152	585	83	2,175

* Double and Triple majors counted by first major.

** Evening College majors are not included in this total.

Source: Registrar

Graduate Degrees Conferred, 1990-91*

By School, Degree, and Primary Field

	Doctorates			Master's/Certificates/J.D.			Total		
	Men	Women	Total	Men	Women	Total	Men	Women	Total
Graduate School of Arts & Sciences									
Humanities									
American Studies	-	-	-	1	2	3	1	2	3
Classics	-	-	-	4	-	4	4	-	4
English	-	1	1	11	25	36	11	26	37
Linguistics	-	-	-	-	-	-	-	-	-
Mathematics	-	-	-	3	5	8	3	5	8
Philosophy	4	1	5	8	5	13	12	6	18
Romance Languages	1	-	1	2	9	11	3	9	12
Slavic Studies	-	-	-	1	1	2	1	1	2
Theology	-	-	-	2	3	5	2	3	5
Social Sciences									
Economics	2	2	4	3	3	6	5	5	10
History	4	-	4	7	4	11	11	4	15
Political Science	3	-	3	5	3	8	8	3	11
Psychology	1	-	1	1	-	1	2	-	2
Sociology	5	2	7	3	5	8	8	7	15
Sciences									
Biology	-	-	-	2	1	3	2	1	3
Chemistry	3	5	8	2	2	4	5	7	12
Geology/Geophysics	-	-	-	2	2	4	2	2	4
Physics	5	-	5	1	-	1	6	-	6
Education									
Counseling Psychology	5	2	7	10	61	71	15	63	78
Curriculum & Instruction	9	18	27	30	85	115	39	103	142
Educational Foundations	-	4	4	4	11	15	4	15	19
Special Education & Rehabilitation	1	-	1	5	61	66	6	61	67
Religious Education & Pastoral Ministry	-	-	-	13	51	64	13	51	64
Catholic School Leadership	-	-	-	4	12	16	4	12	16
Nursing	-	5	5	-	63	63	-	68	68
Total - Graduate A&S	43	40	83	124	414	538	167	454	621
Graduate School of Management									
Business Administration	-	-	-	119	59	178	119	59	178
Computer Science	-	-	-	3	2	5	3	2	5
Finance	-	-	-	29	15	44	29	15	44
Total - Graduate Mgt.	-	-	-	151	76	227	151	76	227
Graduate School of Social Work									
Social Work	-	-	-	17	108	125	17	108	125
Law School									
Law (J.D.)	-	-	-	146	157	303	146	157	303
Total Graduate & Professional Degrees	43	40	83	438	755	1,193	481	795	1,276

* Includes September 1990, January 1991, and May 1991 graduations.

Source: Registrar

Undergraduate and Graduate Financial Aid, 1986-1991

Thousands of Dollars

	1986-87	1987-88	1988-89	1989-90	1990-91
Type of Aid - Undergraduate					
University Scholarships and Grants ¹	\$12,968	\$15,144	\$16,914	\$19,104	\$21,106
State Scholarships ²	1,868	2,809	2,905	2,616	2,087
Pell Grants ³	946	979	1,106	1,259	1,181
Supplemental Educational Opportunity Grants	1,352	1,389	1,278	1,360	1,363
Work-Study	1,799	1,748	1,863	1,730	1,771
Perkins Loans ⁴	2,480	2,665	2,868	2,963	2,389
Undergraduate Total⁵	\$21,413	\$24,734	\$26,934	\$29,032	\$29,898
Type of Aid - Graduate					
Work-Study	403	438	532	688	545
Perkins Loans ⁴	933	998	1,736	1,516	1,371
Total Undergraduate and Graduate	\$22,749	\$26,170	\$29,202	\$31,237	\$31,814

Number of Awards

	1986-87	1987-88	1988-89	1989-90	1990-91
Type of Aid - Undergraduate					
University Scholarships and Grants ¹	3,468	3,928	3,226	3,657	4,404
State Scholarships ²	1,286	1,897	1,894	1,711	1,343
Pell Grants ³	732	716	808	834	773
Supplemental Educational Opportunity Grants	972	877	941	997	870
Work-Study	1,501	1,413	1,361	1,383	1,296
Perkins Loans ⁴	2,003	1,910	1,880	1,965	1,707
Undergraduate Total⁵	9,962	10,741	10,110	10,549	10,393
Type of Aid - Graduate					
Work-Study	244	289	345	369	318
Perkins Loans ⁴	437	393	508	491	518
Total Undergraduate and Graduate	10,643	11,423	10,963	11,409	11,229

¹This statistic includes regular university scholarships and grants (through the operating budget), faculty kin tuition remission, minority scholarships, athletic grants, Jesuit Reduction, Alumni Association Scholarships, and endowed monies for scholarships.

²State scholarship funds to students from Massachusetts, Vermont, Connecticut, New Jersey, Pennsylvania, Rhode Island, Maryland, Maine, New Hampshire; Gilbert Grants, and Herter Scholarships.

³Pell Grant eligibility is determined directly by the Federal Government.

⁴These loan funds (formerly called "National Direct Student Loans") are obtained by Federal Government contributions, Boston College contributions, and collections of previous loans awarded.

⁵This is a duplicated total since some students receive more than one type of aid.

Note: In an effort to minimize statistical detail, the above data does not include Boston College graduate student assistance (approximately \$5.4 million in 1990-91) administered by the various schools and departments. Also excluded are the Nursing Loan Program (\$137,450 in 1990-91), a variety of government fellowships or scholarships from fraternal organizations and clubs (\$1,624,606 in 1990-91), and Higher Education Loans processed by the Financial Aid Office and disbursed by banks (\$18,469,743 in 1990-91), all of which are open to both undergraduate and graduate students. (In addition, the University processed parental loans totaling \$8,451,189 from banks and the Massachusetts Education Loan Authority.)

Source: Financial Aid Office, Controller's Office

Undergraduate Student Graduation Rates

Freshman Matriculants in Fall 1985

Rating at Time of Admission	Number of Fall Matriculants	Number of Graduates within Ten Semesters	Graduation Rate
Top 5%	214	192	89.7%
Next 20%	806	704	87.3%
Remaining 75%	1,226	1,000	81.6%
Total	2,246	1,896	84.4%

Source: Office of Enrollment Management Research

Educational Plans

Class of 1991

Highest Degree(s) Planned	Immediate		Long-Term	
	Number	Percent	Number	Percent
Master's Degree - Arts and Sciences (M.A., M.S.)	121	6.5%	270	15.4%
Master's Degree - Professional (e.g., M.B.A., M.S.W., M.S.E., M.Div., M.Ed.)	106	5.7%	631	35.9%
Doctorate - (Ph.D., Ed.D., D.B.A.)	24	1.3%	319	18.1%
Medical Degree - (M.D., D.O., D.D.S., D.V.M.)	55	3.0%	84	4.8%
Law Degree - (L.L.B. or J.D.)	195	10.6%	360	20.5%
Other Degree or Certificate	21	1.1%	34	1.9%
Post-Graduate Degree	522	28.2%	1,698	96.6%
Bachelor's Degree	1,328	71.8%	60	3.4%
Total Number of Senior Responses	1,850	100.0%	1,758	100.0%

Source: Office of Enrollment Management Research, Spring 1991 Senior Survey

Academic Fields of Highest Planned Degree Class of 1991

Academic Field	Rank	Percent
Business, management	1	27.5%
Law	2	19.4%
Humanities (e.g., English, history, philosophy, languages)	3	8.8%
Education	4	8.1%
Medicine	5	4.7%
Social sciences	6	4.4%
Other health field	7	3.7%
Public policy, government	8	3.5%
Communications, media	9	3.5%
Social work	10	2.5%
Fine/performing arts	11	1.8%
Computer science	12.5	1.2%
Natural Sciences	12.5	1.2%
Other field not listed		6.0%
Undecided about which field to pursue		3.7%
		<u>100.0%</u>

Source: Office of Enrollment Management Research, Spring 1991 Senior Survey

Long-Term Career Plans Class of 1991

Career Field	Rank	Percent
Business, industry	1	26.4%
Law	2	14.5%
Medicine (all fields)	3	8.0%
University/college teaching, research	4	6.8%
Communications - media, advertising, journalism	5.5	5.5%
Arts - studio, performing, writing	5.5	5.5%
Teaching, administration (elementary, secondary)	7	5.1%
Human/social services	8	4.3%
Government, politics	9	3.8%
Homemaker	10	1.9%
University/College Administration	11.5	1.3%
Social sciences (nonacademic)	11.5	1.3%
Undecided		7.7%
Other		7.9%
		<u>100.0%</u>

Source: Office of Enrollment Management Research, Spring 1991 Senior Survey

ALUMNI & DEVELOPMENT



BOSTON COLLEGE

CLASS OF '76

BOSTON COLLEGE
CLASS OF '76 ASSOCIATION
1991 REUNION

CLASS OF '76

BOSTON COLLEGE

CLASS OF '76

BOSTON COLLEGE

CLASS OF '76

BOSTON COLLEGE
CLASS OF '76 ASSOCIATION
1991 REUNION

BOSTON COLLEGE

CLASS OF '76

Boston College Alumni Clubs

Arizona
California
 Los Angeles
 Northern California/San Francisco
 San Diego
Colorado
Connecticut
 Fairfield County
 Hartford
 New Haven
Florida
 Miami/Fort Lauderdale
 Palm Beach
 Tampa/St. Petersburg
Georgia
Illinois
Maine
Maryland
 Baltimore
Massachusetts
 Cape Cod
 Merrimack Valley
 North Shore
 Western Massachusetts
 Worcester
Michigan
 Detroit
Missouri
 St. Louis
New Hampshire
 NH Seacoast
New Jersey
New York
 Albany
 Buffalo
 Mid-Hudson
 New York City
 Rochester
 Syracuse
North and South Carolina
Ohio
 Cincinnati
 Cleveland
Pennsylvania
 Philadelphia
 Western Pennsylvania
Puerto Rico
Rhode Island
Texas
 Dallas
 Houston
Washington
Washington, D.C.
Wisconsin

Source: Alumni Association

Alumni Association Board of Directors

With Committee Assignments
1991-1992

George A. Downey '61
President

Joseph B. Dowd, M.D. '49
**Vice President/President-elect, Awards,
Boston College Alumni Scholarship
Program, Classes: Non-Anniversary,
Long-Range Planning**

Joseph V. Marzetti '69, CGSOM'71
Treasurer, Communications

Richard J. O'Brien '58, GSSW'60
Secretary, Clubs

Kathleen B. McMenimen '66, G'74
**Past President, Athletic Liaison, Awards,
Nominations**

William E. Barry '62
Nominations

Leo V. Boyle, Esq. L'71
Law School

Darcel D. Clark, Esq. '83
Nominations

Jay J. Cleary '80
Career Services

William G. Downey, Esq. '62
Clubs

Katherine C. (Renda) Flaherty '74, G'79
Nominations

Susan G. Gallagher '82
Nominations

Scott A. Gieselmann '85, CGSOM'88
Athletic Liaison

Irene R. Good, Esq. '86, L'89
Classes: Anniversary

John J. Hanwell, S.J. '78
**Career Services, Continuing Learning,
Spiritual**

Laurie D. Kirkegaard '83
**Social Activities, Merchandise
Programs, Tours**

Peter S. Maher, Esq. '72, L'76
Admissions

Karen J. McCabe '87
Career Services, Women

Dennis F. Moran EC'81, CGSOM'88
CGSOM, Second Helping

Maureen O'Halloran, R.S.C.J. NC'74, L'90
Awards, Classes: Non-Anniversary

Helen Garvey O'Meara '45
GSSW

Adalor S. (Chuck) Quinter EC'87
Evening College

Nancy M. Sandman '73, G'85
Boston College Fund

Eileen O'Connell Unitas '81
Career Services, Clubs

Source: Alumni Association

Alumni Association 1991 Awards

The William V. McKenney Award
Charles I. Clough, Jr. '64

Awards of Excellence

Arts & Humanities
John J. McAleer, Ph.D. '45, G'49

Commerce
Patrick T. Stokes '64

Education
Mary E. McTernan, Ph.D. G'83

Medicine
Eugene G. Laforet, M.D. '44

Public Service
Catherine E. Palmer, Esq. '77

Religion
Rev. M. Mark Delery, O.C.S.O. '41

Science
Richard L. Monaghan, Ph.D. '70

Young Alumni Achievement Award
Jeffrey D. Thielman '85

Source: Alumni Association

Alumni Regional Analysis

Fall 1991

Massachusetts	
Metropolitan Boston:	
Postal Areas 01701-02009	12,848
02101-02215	23,129
Total Metropolitan Boston	35,977
Outside Metropolitan Boston	15,698
Total Massachusetts	51,675
Other New England States	
Connecticut	5,436
Maine	1,363
New Hampshire	2,643
Rhode Island	2,248
Vermont	512
Total Other New England States	12,202
Total New England	63,877
Total Outside New England	37,574
Total Alumni	101,451*

* With 101,451 members, the Boston College Alumni Association is the largest Catholic alumni organization in the world.

Source: Information Services, University Relations

Alumni Geographic Distribution

Fall 1991

Alabama	100	Nevada	68
Alaska	77	New Hampshire	2,643
Arizona	296	New Jersey	3,800
Arkansas	34	New Mexico	118
California*	3,657	New York*	7,711
Colorado	431	North Carolina	463
Connecticut	5,436	North Dakota	13
Delaware	174	Ohio	1,033
District of Columbia	678	Oklahoma	71
Florida	2,141	Oregon	178
Georgia	563	Pennsylvania	1,967
Guam	5	Puerto Rico	296
Hawaii	175	Rhode Island	2,248
Idaho	33	South Carolina	161
Illinois	1,461	South Dakota	20
Indiana	211	Tennessee	165
Iowa	89	Texas	943
Kansas	107	Utah	54
Kentucky	133	Vermont	512
Louisiana	182	Virginia	1,896
Maine	1,363	Virgin Islands	33
Maryland	1,804	Washington*	436
Massachusetts	51,675	West Virginia	35
Michigan	582	Wisconsin	320
Minnesota	368	Wyoming	18
Mississippi	29	Total U.S.	97,456
Missouri	343	Foreign Nations	1,807
Montana	35	Address Unknown	2,188
Nebraska	72	Total Alumni	101,451

*California, New York, and Washington include APO addresses.

Note: Also included are individuals who attended Boston College for at least one year without graduating. These alumni are referred to as "EX Alumni."

Source: Information Services, University Relations

Living Alumni

By Primary School and Class, Fall 1991

Class	A&S	Ed.	Mgt.	Nursing	Evening College	Newton College	Grad. A&S	Grad. Mgt.	Social Work	Law	Weston Theo.	Honorary Degrees	EX* Alumni	Total
1916	4	-	-	-	-	-	-	-	-	-	-	-	-	4
1917	3	-	-	-	-	-	-	-	-	-	-	-	2	5
1918	4	-	-	-	-	-	-	-	-	-	-	-	1	5
1919	-	-	-	-	-	-	-	-	-	-	-	-	-	-
1920	5	-	-	-	-	-	-	-	-	-	-	-	7	12
1921	4	-	-	-	-	-	-	-	-	-	-	-	5	9
1922	6	-	-	-	-	-	1	-	-	-	-	-	2	9
1923	8	-	-	-	-	-	-	-	-	-	-	-	3	11
1924	13	-	-	-	-	-	-	-	-	-	2	-	2	17
1925	17	-	-	-	-	-	-	-	-	-	2	-	5	24
1926	32	-	-	-	-	-	-	-	-	-	4	-	5	41
1927	32	-	-	-	-	-	5	-	-	-	5	-	4	46
1928	41	-	-	-	-	-	4	-	-	-	5	-	3	53
1929	49	-	-	-	1	-	4	-	-	-	3	-	6	63
1930	59	-	-	-	2	-	7	-	-	-	3	-	6	77
1931	73	-	-	-	3	-	10	-	-	-	8	-	17	111
1932	75	-	-	-	5	-	9	-	-	6	7	1	20	123
1933	103	-	-	-	5	-	20	-	-	4	10	-	21	163
1934	120	-	-	-	9	-	23	-	-	7	9	-	25	193
1935	137	-	-	-	16	-	18	-	-	10	9	-	16	206
1936	121	-	-	-	10	-	11	-	-	9	5	2	21	179
1937	138	-	-	-	12	-	14	-	-	16	3	1	30	214
1938	143	-	-	-	18	-	12	-	9	14	1	-	26	223
1939	178	-	-	-	24	-	20	-	6	20	2	-	35	285
1940	189	1	-	-	16	-	16	-	9	22	2	-	28	283
1941	165	-	-	-	27	-	15	-	15	18	2	-	21	263
1942	170	-	36	-	28	-	24	-	8	7	2	-	35	310
1943	185	1	43	-	22	-	9	-	11	12	-	-	36	319
1944	149	-	45	-	9	-	3	-	10	5	1	-	49	271
1945	100	-	20	-	11	-	6	-	8	4	2	-	132	283
1946	15	-	1	-	25	-	19	-	13	12	1	-	35	121
1947	116	-	22	-	16	-	24	-	20	18	4	-	31	251
1948	145	-	67	-	14	-	26	-	23	39	2	-	2	318
1949	368	-	85	24	33	-	45	-	22	57	2	-	14	650
1950	744	-	285	32	21	30	59	-	24	76	5	-	26	1,302
1951	715	-	318	39	46	27	81	-	28	93	6	2	45	1,400
1952	443	-	288	68	50	28	53	-	22	71	1	-	27	1,051
1953	388	-	245	73	48	38	107	-	32	55	1	5	25	1,017
1954	323	-	217	105	57	20	125	-	27	49	2	4	43	972
1955	282	-	192	116	68	36	105	-	24	42	4	4	26	899

Living Alumni

By Primary School and Class, Fall 1991 (Continued)

Class	A&S	Ed.	Mgt.	Nursing	Evening College	Newton College	Grad. A&S	Grad. Mgt.	Social Work	Law	Weston Theo.	Honorary Degrees	EX* Alumni	Total
1956	296	132	275	112	70	34	109	-	28	56	8	4	64	1,188
1957	313	96	252	124	60	49	96	-	27	62	4	3	60	1,146
1958	361	130	339	162	58	55	124	-	21	55	4	6	99	1,414
1959	355	118	335	147	76	75	116	-	30	67	15	2	86	1,422
1960	313	129	337	199	124	97	188	2	30	58	15	5	33	1,530
1961	282	91	284	155	74	102	151	8	32	78	35	2	24	1,318
1962	317	126	239	182	87	121	100	25	39	87	23	4	43	1,393
1963	471	167	328	166	60	139	246	28	32	75	27	7	38	1,784
1964	472	183	352	132	74	184	216	25	45	78	30	5	48	1,844
1965	424	179	352	145	76	135	225	31	49	103	37	3	47	1,806
1966	436	180	343	213	70	157	256	40	49	112	33	10	39	1,938
1967	456	196	377	179	77	147	409	50	55	91	30	3	42	2,112
1968	552	280	415	142	61	182	362	49	51	114	28	5	43	2,284
1969	533	233	401	119	82	185	500	44	50	136	36	3	52	2,374
1970	527	234	352	144	91	205	473	97	59	115	-	6	43	2,346
1971	533	284	383	161	64	175	516	76	84	145	-	6	46	2,473
1972	611	285	390	138	76	246	563	58	87	174	21	6	50	2,705
1973	611	249	316	153	73	241	496	59	78	194	-	4	43	2,517
1974	960	322	384	152	80	202	403	62	96	198	-	5	36	2,900
1975	913	295	327	207	99	209	529	72	107	174	-	6	6	2,944
1976	1,156	363	493	229	80	5	578	74	99	203	-	6	5	3,291
1977	1,031	292	453	161	74	-	417	69	102	219	-	3	6	2,827
1978	1,218	256	455	168	93	-	479	75	92	192	-	2	2	3,032
1979	1,108	220	506	196	104	-	452	109	112	216	-	3	7	3,033
1980	1,183	171	470	201	94	-	479	116	119	226	-	2	1	3,062
1981	1,174	209	562	173	92	-	492	125	88	235	-	4	3	3,157
1982	1,242	196	560	178	106	-	516	120	94	210	-	2	6	3,230
1983	1,264	168	560	184	137	-	417	117	132	226	-	3	-	3,208
1984	1,375	144	547	141	124	-	363	125	118	233	-	6	5	3,181
1985	1,155	143	578	142	136	-	421	134	95	262	-	5	2	3,073
1986	1,256	150	581	149	133	-	424	135	127	220	-	6	2	3,183
1987	1,295	143	575	138	122	-	416	115	117	240	-	1	2	3,164
1988	1,300	159	541	126	90	-	447	184	117	233	-	6	1	3,204
1989	1,406	182	537	88	82	-	443	173	119	221	-	1	2	3,254
1990	1,355	166	508	86	83	-	502	179	105	204	-	-	2	3,190
1991	1,296	151	565	79	135	1	366	178	112	258	-	-	-	3,141
Total	35,412	7,024	17,136	6,028	3,813	3,125	14,165	2,754	3,108	6,436	461	164	1,825	101,451

*EX Alumni are individuals who attended Boston College for at least one year without graduating.

Source: Information Services, University Relations

Living Alumni

By Gender and Class, Fall 1991

Class	Women	Men	Total	Class	Women	Men	Total
1916	-	4	4	1955	262	637	899
1917	-	5	5	1956	364	824	1,188
1918	-	5	5	1957	331	815	1,146
1919	-	-	-	1958	443	971	1,414
1920	1	11	12	1959	422	1,000	1,422
1921	-	9	9	1960	561	969	1,530
1922	-	9	9	1961	462	856	1,318
1923	-	11	11	1962	535	858	1,393
1924	2	15	17	1963	641	1,143	1,784
1925	-	24	24	1964	660	1,184	1,844
1926	-	41	41	1965	603	1,203	1,806
1927	5	41	46	1966	735	1,203	1,938
1928	2	51	53	1967	779	1,333	2,112
1929	7	56	63	1968	812	1,472	2,284
1930	7	70	77	1969	882	1,492	2,374
1931	15	96	111	1970	957	1,389	2,346
1932	14	109	123	1971	1,005	1,468	2,473
1933	19	144	163	1972	1,116	1,589	2,705
1934	29	164	193	1973	1,083	1,434	2,517
1935	28	178	206	1974	1,358	1,542	2,900
1936	20	159	179	1975	1,572	1,372	2,944
1937	21	193	214	1976	1,699	1,592	3,291
1938	26	197	223	1977	1,535	1,292	2,827
1939	35	250	285	1978	1,550	1,482	3,032
1940	26	257	283	1979	1,672	1,361	3,033
1941	34	229	263	1980	1,707	1,355	3,062
1942	43	267	310	1981	1,761	1,396	3,157
1943	36	283	319	1982	1,869	1,361	3,230
1944	19	252	271	1983	1,956	1,252	3,208
1945	26	257	283	1984	1,826	1,355	3,181
1946	44	77	121	1985	1,837	1,236	3,073
1947	40	211	251	1986	1,868	1,315	3,183
1948	41	277	318	1987	1,927	1,237	3,164
1949	93	557	650	1988	1,881	1,323	3,204
1950	125	1,177	1,302	1989	1,924	1,330	3,254
1951	152	1,248	1,400	1990	1,844	1,346	3,190
1952	156	895	1,051	1991	1,833	1,308	3,141
1953	217	800	1,017				
1954	244	728	972				
				Total	45,799	55,652	101,451

Source: Information Services, University Relations

Gifts to the University*

Total Private Gift Support, 1986-1991

Source	1986-87	1987-88	1988-89	1989-90	1990-91
Alumni	\$ 7,258,561	\$ 7,650,676	\$ 9,020,402	\$ 8,647,358	\$ 13,461,828
Parents	1,095,528	1,222,494	1,559,132	3,985,236	2,131,730
Friends	772,397	787,775	997,007	2,721,000	1,537,865
Corporations	768,351	1,717,728	2,922,620	1,757,705	2,264,229
Matching Gifts	598,997	710,238	675,083	830,295	810,653
Foundations	405,758	453,560	1,692,297	1,953,000	2,226,506
Associations	330,541	1,622,357	140,933	126,000	58,085
Total	\$11,230,133	\$14,164,828	\$17,007,474	\$20,020,594	\$22,490,896

* Gifts represent cash received during the fiscal year which runs from June 1 to May 31.

Source: Information Services, University Relations

Individual Donors*

By Giving Club

Giving Club	Level of Gift	1986-87	1987-88	1988-89	1989-90	1990-91
President's Circle Patron	\$10,000 +	93	98	125	154	142
President's Circle	\$5,000 - \$9,999	129	145	174	159	175
FIDES Patron	\$2,500 - \$4,999	87	128	141	122	122
FIDES	\$1,000 - \$2,499	922	1,018	1,112	1,071	1,079
Tower Builders	\$500 - \$999	459	541	681	703	650
John Baptist Associates	\$250 - \$499	1,139	1,426	1,688	1,776	1,721
McElroy Associates	\$100 - \$249	5,032	5,424	6,889	7,178	6,758
Other Annual Fund	\$1 - \$99	17,262	17,333	17,969	17,126	19,669
Total Individual Donors		25,123	26,113	28,779	28,289	30,316

* Includes alumni, parents, and friends. Excludes corporations and foundations.

Source: Information Services, University Relations

Alumni Donors

By Primary School and Class, 1990-91

Class	A&S	Ed.	Mgt.	Nursing	Evening College	Newton College	Grad. A&S	Grad. Mgt.	Social Work	Law	Weston Theo.	Honorary Degrees	EX* Alumni	Total
1916	4	-	-	-	-	-	-	-	-	-	-	-	-	4
1917	-	-	-	-	-	-	-	-	-	-	-	-	-	-
1918	2	-	-	-	-	-	-	-	-	-	-	-	-	2
1919	1	-	-	-	-	-	-	-	-	-	-	-	1	2
1920	1	-	-	-	-	-	-	-	-	-	-	-	1	2
1921	1	-	-	-	-	-	-	-	-	-	-	-	-	1
1922	1	-	-	-	-	-	-	-	-	-	-	-	-	1
1923	4	-	-	-	-	-	-	-	-	-	-	-	-	4
1924	7	-	-	-	-	-	-	-	-	-	-	-	-	7
1925	6	-	-	-	-	-	-	-	-	-	-	-	1	7
1926	17	-	-	-	-	-	-	-	-	-	-	-	-	17
1927	16	-	-	-	-	-	-	-	-	-	-	-	1	17
1928	21	-	-	-	-	-	1	-	-	-	-	-	1	23
1929	23	-	-	-	-	-	1	-	-	-	-	-	1	25
1930	29	-	-	-	-	-	-	-	-	-	-	-	1	30
1931	44	-	-	-	-	-	2	-	-	-	1	-	3	50
1932	38	-	-	-	-	-	1	-	-	2	-	-	5	46
1933	42	-	-	-	2	-	4	-	-	1	-	-	5	54
1934	60	-	-	-	1	-	7	-	-	2	-	-	7	77
1935	58	-	-	-	1	-	5	-	-	3	-	-	3	70
1936	59	-	-	-	1	-	-	-	-	2	-	1	1	64
1937	73	-	-	-	1	-	3	-	-	6	-	-	6	89
1938	65	-	-	-	4	-	-	-	6	3	-	-	4	82
1939	97	-	-	-	6	-	1	-	5	5	-	-	9	123
1940	91	1	-	-	6	-	3	-	3	5	-	-	7	116
1941	90	-	-	-	1	-	5	-	7	5	-	-	5	113
1942	85	-	15	-	4	-	7	-	4	2	-	-	11	128
1943	84	-	28	-	-	-	1	-	4	3	-	-	11	131
1944	69	-	26	-	4	-	-	-	6	-	-	-	15	120
1945	57	-	9	-	-	-	-	-	3	-	-	-	18	87
1946	2	-	1	-	4	-	3	-	9	2	-	-	1	22
1947	37	-	7	-	3	-	5	-	11	2	-	-	3	68
1948	58	-	33	-	4	-	6	-	8	10	-	-	-	119
1949	160	-	35	8	9	-	10	-	8	15	-	-	2	247
1950	252	-	115	10	6	10	10	-	9	29	-	-	7	448
1951	270	-	102	9	12	7	20	-	9	23	-	-	8	460
1952	128	-	106	15	19	10	6	-	12	28	-	-	4	328
1953	127	-	90	21	11	8	15	-	11	20	1	-	5	309
1954	121	-	77	31	18	5	28	-	6	18	-	-	4	308
1955	100	-	48	36	17	9	15	-	7	13	-	-	3	248

Alumni Donors

By Primary School and Class, 1990-91 (Continued)

Class	A&S	Ed.	Mgt.	Nursing	Evening College	Newton College	Grad. A&S	Grad. Mgt.	Social Work	Law	Weston Theo.	Honorary Degrees	EX* Alumni	Total
1956	110	41	89	34	20	6	25	-	5	12	-	-	8	350
1957	103	29	78	37	21	13	14	-	8	24	-	-	5	332
1958	114	31	99	49	11	15	26	-	4	19	-	-	6	374
1959	91	32	100	51	18	16	21	-	13	17	1	-	4	364
1960	104	40	92	50	21	24	32	1	14	12	-	-	6	396
1961	65	28	79	48	14	18	25	3	10	17	1	-	7	315
1962	102	32	77	63	16	31	12	9	14	27	-	-	13	396
1963	139	52	88	51	23	18	33	5	14	23	1	-	5	452
1964	140	53	119	30	19	41	37	8	18	23	1	-	8	497
1965	136	47	108	33	22	35	40	7	17	26	5	-	8	484
1966	128	63	113	62	17	26	40	11	12	39	2	-	1	514
1967	145	53	112	49	19	41	58	14	18	37	3	-	3	552
1968	205	82	127	36	13	47	62	15	20	42	2	1	7	659
1969	185	56	136	30	17	41	79	9	17	54	2	-	5	631
1970	189	75	119	42	22	46	79	27	21	43	-	-	4	667
1971	169	87	132	36	12	47	94	21	26	59	-	-	2	685
1972	205	83	125	35	17	46	76	25	24	54	2	-	4	696
1973	203	56	110	40	16	38	81	15	19	78	-	-	4	660
1974	292	78	138	40	26	36	71	13	26	74	-	-	2	796
1975	234	80	91	60	32	49	69	13	26	58	-	-	2	714
1976	299	94	142	53	16	1	66	24	25	45	-	-	-	765
1977	291	72	169	45	20	-	65	14	15	78	-	-	1	770
1978	332	57	156	49	14	-	64	30	20	61	-	-	-	783
1979	308	51	168	55	18	-	47	33	39	61	-	-	-	780
1980	328	39	151	55	22	-	79	37	17	62	-	-	-	790
1981	344	51	200	59	27	-	72	35	19	80	-	-	-	887
1982	326	39	178	46	33	-	64	31	19	67	-	-	1	804
1983	344	38	172	46	45	-	61	44	22	69	-	-	-	841
1984	391	29	167	36	33	-	39	31	25	61	-	-	-	812
1985	332	20	167	39	15	-	54	42	12	77	-	-	-	758
1986	282	36	156	30	31	-	33	38	18	61	-	1	-	686
1987	303	34	195	41	25	-	45	32	16	75	-	1	-	767
1988	308	30	145	36	18	-	34	50	25	95	-	-	-	741
1989	326	43	180	29	26	-	18	40	18	48	-	-	-	728
1990	313	38	147	18	19	-	2	33	15	63	-	-	-	648
1991	4	-	4	1	3	-	-	-	5	-	-	-	-	17
Total	10,290	1,770	5,321	1,644	875	684	1,876	710	764	1,940	22	4	260	26,160

Note: Double- and triple-degreed alumni are counted by their primary (or first-received) degree only.

Source: Information Services, University Relations

**PHYSICAL
PLANT**



Buildings Related to Boston College Operations

Location and Primary Use, Fall 1991

Name	Location	Primary Use	Date Constructed or Acquired	Gross Square Footage
Alumni House	885 Centre Street	Administrative	1974	15,822
Alumni Stadium	Lower Campus	Sports	1957	243,000
Bapst Library	Middle Campus	Library	1928	73,048
Barat House	885 Centre Street	Jesuit Res. & Admin.	1974	25,392
Barry Fine Arts Pavilion	885 Centre Street	Academic & Administrative	1974	39,357
Bea House ¹	176 Commonwealth Ave.	Jesuit Residence	1965	4,685
Botolph House	18 Old Colony Road	Administrative	1967	7,136
Bourneuf House	84 College Road	Administrative	1985	4,460
Thea Bowman AHANA Center	72 College Road	Administrative	1970	3,528
Brock House	78 College Road	Administrative	1972	4,146
Campion Hall	Middle Campus	Academic & Administrative	1955	64,981
Canisius House ¹	67 Lee Road	Jesuit Residence	1966	3,595
Carney Hall	Middle Campus	Academic & Administrative	1962	101,059
Chemistry Building	2609 Beacon Street	Academic & Administrative	1991	117,791
Cheverus Hall	127 Hammond Street	Student Residence	1960	32,102
Claver Hall	40 Tudor Road	Student Residence	1955	12,980
Connolly Faculty Center	300 Hammond Street	Academic	1975	12,965
Connolly Carriage House	300 Hammond Street	Storage	1975	4,330
Silvio O. Conte Forum ²	Lower Campus	Sports & Administrative	1988	409,452
Cottage and Garage	885 Centre Street	Residence	1974	4,342
Cushing Hall	Middle Campus	Academic & Administrative	1960	67,303
Cushing House	885 Centre Street	Student Residence	1974	25,709
Daly House ¹	262 Beacon Street	Jesuit Residence	1981	5,584
Devlin Hall	Middle Campus	Academic & Administrative	1924	95,264
Donaldson House	90 College Road	Administrative	1975	3,910
Duchesne East/West	885 Centre Street	Student Residence	1974	54,193
Edmond's Hall	200 St. Thomas More Dr.	Student Residence	1975	245,078
Faber House	102 College Road	Academic	1938	3,081
Fenwick Hall	46 Tudor Road	Student Residence	1960	34,008
Fitzpatrick Hall	137 Hammond Street	Student Residence	1960	36,039
William J. Flynn Student Recreation Complex ⁴	Lower Campus	Sports & Administrative	1972	213,380
Fulton Hall	Middle Campus	Academic & Administrative	1948	80,839
Gasson Hall	Middle Campus	Academic & Administrative	1913	74,881
Gonzaga Hall	149 Hammond Street	Student Residence	1958	35,960
Greycliff Hall	2051 Commonwealth Ave.	Student Residence	1969	12,318
Haley House	314 Hammond Street	Academic & Administrative	1969	9,294
Haley Carriage House	314 Hammond Street	Child Care Center	1969	5,700
Hardey House	885 Centre Street	Student Residence	1974	40,152
Higgins Hall	Middle Campus	Academic & Administrative	1966	135,903
Hopkins House	116 College Road	Administrative	1968	4,274
Hovey House	258 Hammond Street	Academic & Administrative	1971	10,398
Ignacio Hall	100 Commonwealth Ave.	Student Residence & Admin.	1973	125,550
Kenny-Cottle Library	885 Centre Street	Library	1974	70,620
Keyes North/South	885 Centre Street	Student Residence	1974	65,266
Kostka Hall	149 Hammond Street	Student Residence	1957	38,137
Lawrence House	122 College Road	Administrative	1968	3,909
Loyola Hall	42 Tudor Road	Student Residence	1955	17,046

Buildings Related to Boston College Operations

Location and Primary Use, Fall 1991 (Continued)

Name	Location	Primary Use	Date Constructed or Acquired	Gross Square Footage
Lyons Hall	Middle Campus	Academic & Administrative	1951	100,214
Mary House	885 Centre Street	Academic & Administrative	1974	4,376
McElroy Commons	Middle Campus	Student Services & Admin.	1960	157,505
McGuinn Hall	Middle Campus	Academic & Administrative	1968	145,932
Medeiros Townhouses	60 Tudor Road	Student Residence	1971	25,546
Mill Street Cottage	29 Mill Street	Residence	1974	2,879
Modular Apartments	Lower Campus	Student Residence	1970	111,880
Murray House	292 Hammond Street	Commuter Center	1967	8,490
Murray Carriage House	292 Hammond Street	Storage	1967	2,716
O'Connell House	185 Hammond Street	Student Union	1938	32,781
Thomas P. O'Neill, Jr. Library	Middle Campus	Central Research Library	1984	198,349
Parking Garage	Lower Campus	General Parking Facility	1979	146,400
Quonset Hut	885 Centre Street	Gymnasium	1974	5,964
Rahner House	96 College Road	Administrative	1952	2,799
Robsham Theater Arts Center	Lower Campus	Student Services & Academic	1981	43,445
Roncalli Hall	182 Hammond Street	Student Residence	1965	32,841
Rubenstein Hall	90 Commonwealth Ave.	Student Residence & Admin.	1973	126,755
Service Building	Middle Campus	Academic & Administrative	1948	36,988
Shaw House	377 Beacon Street	Student Residence	1962	10,856
Commander Shea Field	Lower Campus	Baseball Diamond/Soccer Field	1960	
Southwell Hall	38 Commonwealth Ave.	Administrative	1937	12,338
St. Mary's Hall ¹	Middle Campus	Jesuit Residence	1917	138,646
St. Thomas More Hall	2150 Commonwealth Ave.	Administrative	1955	64,584
Stuart House and the James W. Smith Wing	885 Centre Street	Academic & Administrative	1974	108,426
Trinity Chapel (Newton)	885 Centre Street	Chapel	1974	26,238
Vouté Hall	110 Commonwealth Ave.	Student Residence	1988	89,243
Michael P. Walsh Hall	150 St. Thomas More Dr.	Student Res. & Dining Fac.	1980	205,801
Welch Hall	200 Hammond Street	Student Residence	1965	32,876
Weston Observatory	Weston, MA	Research & Administrative	1948	22,182
Williams Hall	143 Hammond Street	Student Residence	1965	32,868
Xavier Hall	44 Tudor Road	Student Residence	1955	12,938
---	36 College Road	Administrative	1974	3,766
---	66 Commonwealth Ave.	Student Residence & Admin.	1989	67,560
---	80 Commonwealth Ave.	Student Residence	1988	70,853
---	31 Lawrence Avenue	Academic	1979	5,105
---	55 Lee Road	Residence	1978	7,363
Total Gross Square Footage				4,795,636

¹Rented to the Jesuit Community of Boston College.

²Includes "open to below" atrium space of 138,846 sq. ft.

³Owned by the Jesuit Community of Boston College.

⁴Includes "open to below" atrium space of 82,714 sq. ft.

Note: The above statistics do not include leased properties used in University operations.

Source: Space Management

Boston College Properties

Fall 1991

	Building Gross Square Footage	Acres
Upper Campus		
Roncalli, Welch, and Williams Halls	98,585	3.1
O'Connell House and Upper Campus Dormitories	288,393	10.9
Total Upper Campus	386,978	14.0
Middle Campus		
Area bounded by Beacon Street, Lower Campus Road, College Road, and Commonwealth Avenue — including the Ignacio and Rubenstein Residence Halls, 66 and 80 Commonwealth Avenue Residence Halls, Vouté Hall, Southwell Hall, and the Chemistry Building		
	2,081,002	43.2
36 College Road	3,766	0.2
72 College Road (Thea Bowman AHANA Center)	3,528	0.2
78 College Road (Brock House)	4,146	0.1
84 College Road (Bourneuf House)	4,460	0.2
90 College Road (Donaldson House)	3,910	0.2
96 College Road (Rahner House)	2,799	0.1
102 College Road (Faber House)	3,081	0.2
116 College Road (Hopkins House)	4,274	0.1
122 College Road (Lawrence House)	3,909	0.1
176 Commonwealth Avenue (Bea House)	4,685	0.2
18 Old Colony Road (Botolph House)	7,136	0.4
Total Middle Campus	2,126,696	45.2
Lower Campus		
Area bounded by Lower Campus Road, Beacon Street, and St. Thomas More Drive (excluding MDC property)		
	1,618,436	52.7
2150 Commonwealth Avenue (St. Thomas More Hall)	64,584	3.4
Total Lower Campus	1,683,020	56.1
Total Chestnut Hill Campus	4,196,694	115.3
Newton Campus	488,736	40.3
Total Chestnut Hill and Newton Campuses	4,685,430	155.6
Outlying Properties		
Newton		
262 Beacon Street (Daly House)	5,584	0.5
258 Hammond Street (Hovey House)	10,398	4.1
292 Hammond Street (Murray House)	8,490	1.2
292 Hammond Street (Murray Carriage House)	2,716	-
300 Hammond Street (Connolly Faculty Center)	12,965	1.6
300 Hammond Street (Connolly Carriage House)	4,330	-
314 Hammond Street (Haley House)	9,294	1.3
314 Hammond Street (Haley Carriage House)	5,700	-
31 Lawrence Avenue	5,105	0.3
55 Lee Road	7,363	0.4
67 Lee Road (Canisius House)	3,761	0.2
	75,706	9.6
Boston		
2051 Commonwealth Avenue (Greycliff Hall)	12,318	0.1
Weston		
Weston Observatory	22,182	19.4
Total Outlying Properties	110,206	29.1
Total Properties Owned by Boston College	4,795,636	184.7

Note: The above statistics do not include rented properties used in University operations.
Source: Space Management (square footage); Buildings and Grounds (acreage)

Facility Capacities

Fall 1991

Facility	Location	Lecture Seating	Dinner Seating	Reception/ Standing
Athletics				
Alumni Stadium:	Lower Campus			
Sporting Events		32,000	-	-
Field Seating		3,000	-	-
Silvio O. Conte Forum	Lower Campus			
Basketball Seating		8,500	-	-
Hockey Seating		7,600	-	-
Practice Court		975	-	-
William J. Flynn Student Recreation Complex	Lower Campus	2,809	2,500	4,000
Auditoriums				
Barry Fine Arts Pavilion 223	Newton Campus	330	-	-
Chemistry Building 127	Middle Campus	150	-	-
Cushing Hall 001	Middle Campus	160	-	-
Devlin Hall 012	Middle Campus	322	-	-
Fulton Hall 412	Middle Campus	224	-	-
Gasson Hall 305	Middle Campus	104	-	-
Higgins Hall 304	Middle Campus	160	-	-
Higgins Hall 307	Middle Campus	160	-	-
McGuinn Hall 121	Middle Campus	266	-	-
Robsham Theater Arts Center	Lower Campus	591	-	200
Stuart Hall 411	Newton Campus	130	-	-
Stuart Hall 315	Newton Campus	178	-	-
Conference Rooms				
Murray Conference Room*	McElroy Commons	100	-	-
Trustees' Board Room	McElroy Commons	40	50	-
Dining Halls**				
Eagle's Nest	McElroy Commons	-	450	-
Faculty Dining Room	McElroy Commons	-	150	-
Lyons Cafeteria	Lyons Hall	-	550	-
McElroy Dining Hall	McElroy Commons	-	900	-
Newton Campus Cafeteria	Stuart House	-	250	-
Newton Campus Snack Bar	Stuart House	-	175	-
Walsh Hall Dining Facilities:	Michael P. Walsh Hall	-	458	-
Dining Room		-	(300)	-
Golden Lantern		-	(108)	-
Function Rooms		-	(25/25)	-
Houses				
Barat House	Newton Campus	50	64	100
Haley House	314 Hammond Street	25	20	-
Hovey House	258 Hammond Street	25	-	-
O'Connell House	185 Hammond Street	-	-	200
Lounges				
McGuinn 3rd Floor Lounge*	Middle Campus	-	50	75
McGuinn 5th Floor Lounge	Middle Campus	-	50	75
Multi-Purpose				
The Shea Room	Conte Forum	250	150	350
Gasson T-100	Middle Campus	300	140	250
Kresge Room & Lobby	Robsham Theater Arts Center	-	-	200
Newton Chapel	Newton Campus	500	-	-

* Murray Conference Room and the McGuinn 3rd Floor Lounge are being used as a temporary classrooms during the 1991-92 academic year. Murray Conference Room is available for other uses after 4:00 P.M. The McGuinn 3rd Floor Lounge is available after 6:00 P.M.

**Capacities shown for dining facilities are those used for function seating, and therefore differ from capacities for student dining.

Note: University facilities are available for function purposes through the Bureau of Conferences and/or the primary user responsible for the facility. All facilities are not available to all groups. The capacity figures are those used by the Bureau of Conferences in determining appropriate space needs for scheduled functions.

Source: Buildings and Grounds

Dining Facilities

Fall 1991

Name	Location	Capacity
The Club	O'Connell House	56
Eagle's Nest Snack Bar	McElroy Commons	446
Faculty Dining Room	McElroy Commons	146
Lyons Cafeteria	Lyons Hall	550
McElroy Dining Hall	McElroy Commons	774
McElroy Cafe	McElroy Commons	91
Newton Campus Cafeteria	Stuart House	290
Newton Campus Snack Bar	Stuart House	185
Walsh Hall Dining Facilities	Michael P. Walsh Hall	468
Total Capacity		3,006

Source: Dining Department

Offices

Fall 1991

Building	Offices	Building	Offices	Building	Offices	Building	Offices
Chestnut Hill Campus				Newton Campus			
Bea House	1	Donaldson House	8	Murray House	2	Alumni House	9
Bapst Library	5	Faber House	3	O'Neill Library	55	Barat House	6
Botolph House	12	Fulton Hall	118	Rahner House	7	Barry Fine Arts	
Bourneuf House	8	Gasson Hall	40	Robsham Theater	7	Pavilion	26
Thea Bowman		Haley House	7	Rubenstein Hall	23	Kenny-Cottle Library	21
AHANA Center	7	Haley Carriage House	2	Service Building	37	Mary House	1
Brock House	7	Higgins Hall	65	Southwell Hall	12	Stuart House	101
Campion Hall	62	Hopkins House	9	St. Thomas More Hall	127	Subtotal	164
Carney Hall	237	Hovey House	13	31 Lawrence Avenue	13	Weston Observatory	17
Chemistry Building	31	Lawrence House	9	36 College Road	8		
Conte Forum	54	Lyons Hall	112	Subtotal	1,433	Total Offices	1,614
Cushing Hall	77	McElroy Commons	32				
Devlin Hall	42	McGuinn Hall	181				

Note: The above statistics do not include leased properties used in University operations.
Source: Space Management

Classrooms

Fall 1991

Building	Number of Classrooms	Number of Stations
Barry Fine Arts Pavilion	5	490
Campion Hall	12	561
Carney Hall	25	1,107
Chemistry Building	3	246
Cushing Hall	11	736
Devlin Hall	2	373
Fulton Hall	13	945
Gasson Hall	18	883
Higgins Hall	6	536
Kenny-Cottle Library	1	125
Lyons Hall	7	318
McElroy Commons	1	45
McGuinn Hall	13	546
O'Neill Library	9	441
Robsham Theater Arts Center	2	606
Stuart House	9	578
Total	137	8,536

Source: SpaceManagement

Summary of Building Use

Fall 1991

Building Use	Number of Buildings
Student Residence ¹	26
Administrative	13
Academic and Administrative ²	20
Jesuit Residence	5
Miscellaneous Use ³	19
Total	83

¹ Keyes North and South = 1, Duchesne East and West =1, Modularity = 1

² Includes Weston Observatory.

³ Includes gymnasiums, libraries, student union, etc.

Note: The above statistics do not include leased properties used in University operations.

Source: Space Management

Residence Hall Capacities

Fall 1991

Residence Hall	Address	Living Units	Students	Staff*	Total
Chestnut Hill Campus					
Upper Campus					
Cheverus Hall	127 Hammond Street	68	134	3	137
Claver Hall	40 Tudor Road	40	76	3	79
Fenwick Hall	46 Tudor Road	74	142	3	145
Fitzpatrick Hall	137 Hammond Street	73	141	3	144
Gonzaga Hall	149 Hammond Street	79	151	3	154
Kostka Hall	149 Hammond Street	80	154	3	157
Loyola Hall	42 Tudor Road	52	95	3	98
Medeiros Townhouses	60 Tudor Road	51	98	2	100
Roncalli Hall	182 Hammond Street	70	134	3	137
Shaw Hall	377 Beacon Street	7	23	1	24
Welch Hall	200 Hammond Street	78	156	3	159
Williams Hall	142 Hammond Street	72	141	3	144
Xavier Hall	44 Tudor Road	40	74	3	77
		784	1,519	36	1,555
Lower Campus					
Commonwealth Avenue Dormitories -					
Building B	80 Commonwealth Avenue	42	156	6	162
Edmond's Hall	200 St. Thomas More Drive	206	784	10	794
Greycliff Hall	2051 Commonwealth Avenue	28	38	2	40
Ignacio Hall	100 Commonwealth Avenue	64	358	5	363
Modulars	St. Thomas More Drive	86	498	9	507
Rubenstein Hall	90 Commonwealth Avenue	65	356	5	361
Michael P. Walsh Hall	150 St. Thomas More Drive	139	784	16	800
Vouté Hall	110 Commonwealth Avenue	57	216	6	222
66 Commonwealth Avenue	66 Commonwealth Avenue	125	146	3	149
		812	3,336	62	3,398
Newton Campus					
Cushing House	885 Centre Street	65	119	4	123
Duchesne East	885 Centre Street	65	127	4	131
Duchesne West	885 Centre Street	72	131	4	135
Hardey House	885 Centre Street	96	173	4	177
Keyes North	885 Centre Street	77	141	5	146
Keyes South	885 Centre Street	57	105	3	108
		432	796	24	820
Total		2,028	5,651	122	5,773

* Assistant Directors and Hall Directors are not included.

Source: Office of University Housing

FINANCE



Highlights of Financial Operations

For the Five Years Ending May 31, 1991 (Dollars in Millions)

	1987	1988	1989	1990	1991
Revenues					
Tuition and Fees	\$ 104.9	\$ 114.2	\$ 126.2	\$ 136.9	\$ 147.0
Contracts and Grants	13.0	14.0	15.0	15.5	16.8
Gifts and Investment Income*	22.6	28.0	36.7	43.2	46.1
Auxiliary Enterprises**	36.8	40.6	48.1	52.1	56.5
Total Revenue	\$177.3	\$196.8	\$226.0	\$247.7	\$266.4
Expenditures and Transfers					
Instruction	\$ 53.0	\$ 57.7	\$ 61.5	\$ 65.4	\$ 72.1
Libraries	8.0	8.8	9.8	9.9	11.1
Sponsored Research	3.8	4.5	4.3	5.7	7.2
Student Services	6.7	7.1	7.9	8.4	9.3
Plant Maintenance	10.2	10.6	11.5	13.1	13.2
General Administration	20.4	23.0	28.0	30.0	31.8
Student Aid/Loans	18.8	22.1	25.3	27.5	28.9
Auxiliary Enterprises**	35.1	38.1	47.0	48.0	52.2
Other Transfers*	19.8	23.4	27.8	37.5	36.5
Total Expenditures and Transfers	\$175.8	\$195.3	\$223.1	\$245.5	\$262.3

*Gifts and Other Transfers include gifts restricted to Endowments and Plant Funds.

**Auxiliary Enterprises have been restated to include Organized Activities for 1987.

Source: Office of the Controller

Condensed Balance Sheet

As of May 31, 1991 (Dollars in Millions)

	Current Funds	Student Loan Funds	Endowment & Similar Funds	Plant Funds	Total
Assets					
Cash & Investments (at Market)	\$ 35.4	\$ 3.7	\$ 275.0	\$ 7.6	\$ 321.7
Trustee Deposits	0.7	-	37.4	29.2	67.3
Receivables & Other	8.2	30.1	0.4	7.7	46.4
Physical Plant	-	-	-	373.3	373.3
Depreciation	-	-	-	(91.5)	(91.5)
Total Assets (Net)	\$44.3	\$33.8	\$312.8	\$326.3	\$717.2
Liabilities & Equity					
Payables	\$ 27.1	-	-	\$ 6.0	\$ 33.1
Bonds & Mortgages	-	-	-	213.3	213.3
	27.1	-	-	219.3	246.4
Equity (Net)	17.2	33.8	312.8	107.0	470.8
Total Liabilities & Equity	\$44.3	\$33.8	\$312.8	\$326.3	\$717.2

Source: Office of the Controller

Tuition and Fees

For the Ten Years Ending May 31, 1992

	1983	1984	1985	1986	1987	1988	1989	1990	1991	1992
Undergraduate Schools										
Arts & Sciences, Education, Management, Nursing	\$6,000	\$6,800	\$7,475	\$8,200	\$9,120	\$9,920	\$10,760	\$11,720	\$12,700	\$13,690
Evening College (per course)	305	335	355	380	412	442	474	508	546	586
Summer Session (per credit hour)	120	134	143	155	168	180	194	208	224	240
Graduate Schools										
Arts & Sciences (per credit hour)	194	218	238	258	280	300	324	350	380	412
Law School (1st year)	6,575	7,450	8,200	8,920	9,820	10,560	11,460	12,510	13,670	15,570
Law School (2nd & 3rd year)	6,575	7,450	8,200	8,920	9,820	10,560	11,460	12,510	13,670	14,830
Management (per credit hour)	210	240	265	288	318	342	372	404	438	474
Social Work	5,900	6,540	7,135	7,730	8,350	8,975	9,700	10,500	11,370	12,280
MSW part-time (per credit hour)	170	185	200	214	230	240	260	285	308	332
DSW part-time (per credit hour)	190	210	228	245	265	280	302	330	356	382
Room Charge Per Student										
Upper Campus	1,510	1,645	1,775	1,940	2,300	2,450	2,770	2,980	3,180	3,360
Modulars	1,850	2,015	2,180	2,400	2,820	3,000	3,390	3,650	3,900	4,120
Hillside-3 bedroom	1,840	2,005	2,160	2,360	2,750	2,930	3,320	3,570	3,780	3,980
Hillside 2-bedroom	1,880	2,050	2,200	2,400	2,820	3,000	3,390	3,650	3,900	4,120
Edmond's Hall	1,880	2,050	2,200	2,400	2,820	3,000	3,390	3,650	3,900	4,120
Newton	1,510	1,645	1,775	1,940	2,300	2,450	2,770	2,980	3,180	3,360
66 Commonwealth Avenue	—	—	—	1,940	2,500	2,660	2,770	2,980	3,180	3,360
Walsh Hall	1,680	1,830	1,960	2,150	2,520	2,680	3,030	3,260	3,450	3,620
Commonwealth Ave. Apartments	—	—	—	—	—	—	3,590	3,860	4,090	4,290
Commonwealth Ave. Townhouses	—	—	—	—	—	—	3,690	3,970	4,250	4,500
Board Per Student	1,600	1,725	1,840	1,950	2,070	2,200	2,380	2,530	2,650	2,790
Representative Fees										
Laboratory (Science)	144	154	220	230	240	250	260	270	280	290
Undergraduate Government	30	32	32	32	32	39	41	44	50	52
Graduate Student Association	7	10	10	12	12	12	20	20	20	20
Health/Infirmary	112	120	130	140	150	166	182	198	210	222
Recreation	60	65	65	70	76	85	95	110	120	130

Source: *Boston College Policies and Procedures Manual*

Boston College Tuition Restated in 1982-84 Dollars Effect of Inflation and Real Growth

Academic Year	Tuition in Absolute Dollars	Consumer Price Index*	Tuition in Constant 1982-84 Dollars
1981-82	\$5,180	94.0	\$5,511
1982-83	\$6,000	97.6	\$6,148
1983-84	\$6,800	101.3	\$6,713
1984-85	\$7,475	105.3	\$7,099
1985-86	\$8,200	109.3	\$7,502
1986-87	\$9,120	110.5	\$8,253
1987-88	\$9,920	115.4	\$8,596
1988-89	\$10,760	120.5	\$8,929
1989-90	\$11,720	126.1	\$9,294
1990-91	\$12,700	133.8	\$9,492
1991-92	\$13,690	138.5 **	\$9,884

* CPI measured at December 31st of academic year. (1982-84 = 100)

**Estimate

Sources: Bureau of Labor Statistics and the Office of the Controller

Summary of Contract and Grant Awards* 1990-1991

	Number of Awards	Award Total		Number of Awards	Award Total
Biology	7	\$ 599,762	Psychology	5	206,936
Chemistry	28	2,150,956	School of Education:	6	460,657
Economics	3	70,444	Campus School	5	1,365,201
English	1	75,775	Center for Testing	8	890,408
Fine Arts	1	20,000	Special Education	4	314,649
Geology and Geophysics**	6	538,639	School of Management	4	420,778
Institute for Space Research	16	4,091,978	School of Nursing	12	226,241
Law School	2	46,485	Graduate School of Social Work	7	417,120
Mathematics	2	48,108	Theology	1	113,700
Physics	7	464,818	Other	4	281,939
Political Science	4	82,362	Grand Total	133	\$12,886,956

* These amounts represent funds awarded to the University during the 1990-91 fiscal year. They do not include the full amount of multi-year projects.

**Includes Weston Observatory.

Source: Office of Research Administration

Contracts and Grants by Department*

Total Accounted Expense 1990-91 (Thousands of Dollars)

	Total Expense		Total Expense
Art Museum	\$ 20	Philosophy	11
Athletic Association	54	Physics	708
Biology	615	Political Science	73
Center for Testing	1,071	Psychology	76
Chemistry	2,264	School of Education	2,224
College of Arts and Sciences	10	School of Management	481
Economics	122	School of Nursing	188
Geology and Geophysics**	428	Social Welfare Research Institute	73
Graduate School of Social Work	336	Student Affairs	119
History	56	Student Aid	4,938
Institute for Space Research	3,862	Theology	121
Law School	213	Other	11
Mathematics	40	Total	\$18,114

* The amounts represent actual accounted expenditures for the referenced fiscal year. They do not reflect awards made to the University for that year.

** Includes Weston Observatory.

Source: Office of the Controller

Contracts and Grants*

Source and Application of Funding (Thousands of Dollars)

	1987	1988	1989	1990	1991
Source					
Government:					
Federal	\$ 9,799	\$ 11,116	\$ 11,595	\$ 12,392	\$ 13,818
State	2,083	1,689	2,092	1,697	1,278
Local	976	1,095	1,267	1,268	1,570
Non-Government	704	563	747	1,324	1,448
Total	\$13,562	\$14,463	\$15,701	\$16,681	\$18,114
Application					
Sponsored Research	\$ 5,418	\$ 6,339	\$ 6,110	\$ 7,770	\$ 9,850
Other Sponsored Programs	2,681	3,012	3,557	3,310	3,326
Student Aid	5,463	5,112	6,034	5,601	4,938
Total	\$13,562	\$14,463	\$15,701	\$16,681	\$18,114

* The amounts represent actual accounted expenditures for the referenced fiscal year. They do not reflect awards made to the University for that year.

Source: Office of the Controller

Selected Contract and Grant Awards*
1990-1991

Title	Source of Funding	Amount
Biology Department		
Histone-DNA Interactions During Chromatin Biosynthesis	National Institutes of Health	\$ 191,941
Chemistry Department		
Molecular Basis of Cellular Control Mechanisms	National Science Foundation	201,633
Structural and Biochemical Implications of PAH Modified DNA	American Cancer Society	205,000
Synthesis of Pradimincin A and Related Anti-HIV Agents	National Institutes of Health	208,152
Geology and Geophysics		
Monitoring Earthquake and Explosion Sources in the Soviet Union	U.S. Air Force	207,000
Institute for Space Research		
Ionospheric Structure Specification and Systems Effects	U.S. Air Force	378,766
Research of Space Science Analysis with Applications to Infrared, Particle and Field Measurements	U.S. Air Force	420,000
Physics Department		
The Earth's Radiation Belts, Auroral Zones Polar Caps: Particle Models, Event Studies and Effects on Materials	U.S. Air Force	212,490
Psychology Department		
Theory of Mind Deficits in Adult Stroke Patients	National Institutes of Health	102,529
School of Education		
Boston Public School Chapter 636 Collaborative Program	City of Boston	275,676
National Commission on Testing and Public Policy	Ford Foundation	350,000
School of Social Work		
Providing Professional Managerial Training to Minority Personnel in the Aging Network	National Institutes of Health	212,496

*Selected awards are greater than \$100,000.
Source: Office of Research Administration

**LIBRARIES &
INFORMATION TECHNOLOGY**

INTRODUCTION TO QUEST

... THE EASTON COLLEGE LIBRARY ONLINE CATALOG.
... BIBLIOGRAPHIC INFORMATION, LOCATIONS, CALL NUMBERS
CIRCULATION STATUS FOR WATER AND HELL BY THE EASTON COLLEGE LIBRARY
... EASTON COLLEGE LIBRARY INCLUDES: O'NEILL, SA,
... EASTON, COLLEGE, EASTON, AND THE FACTORY CENTER.

TO SEARCH BY:

TITLE
AUTHOR:
SUBJECT:
KEYWORD:

COMMANDS:

TYPE: t=
a=
s=
k=

To correct a mistake: ERASE, and type over the error.
A SEARCH REQUEST MAY BE ENTERED ON ANY SCREEN.

... EASTON COLLEGE LIBRARY: TYPE NEWS
... TYPE SEARCHED, a FOR AUTHOR, s FOR SUBJECT,
PRESS RETURN=>

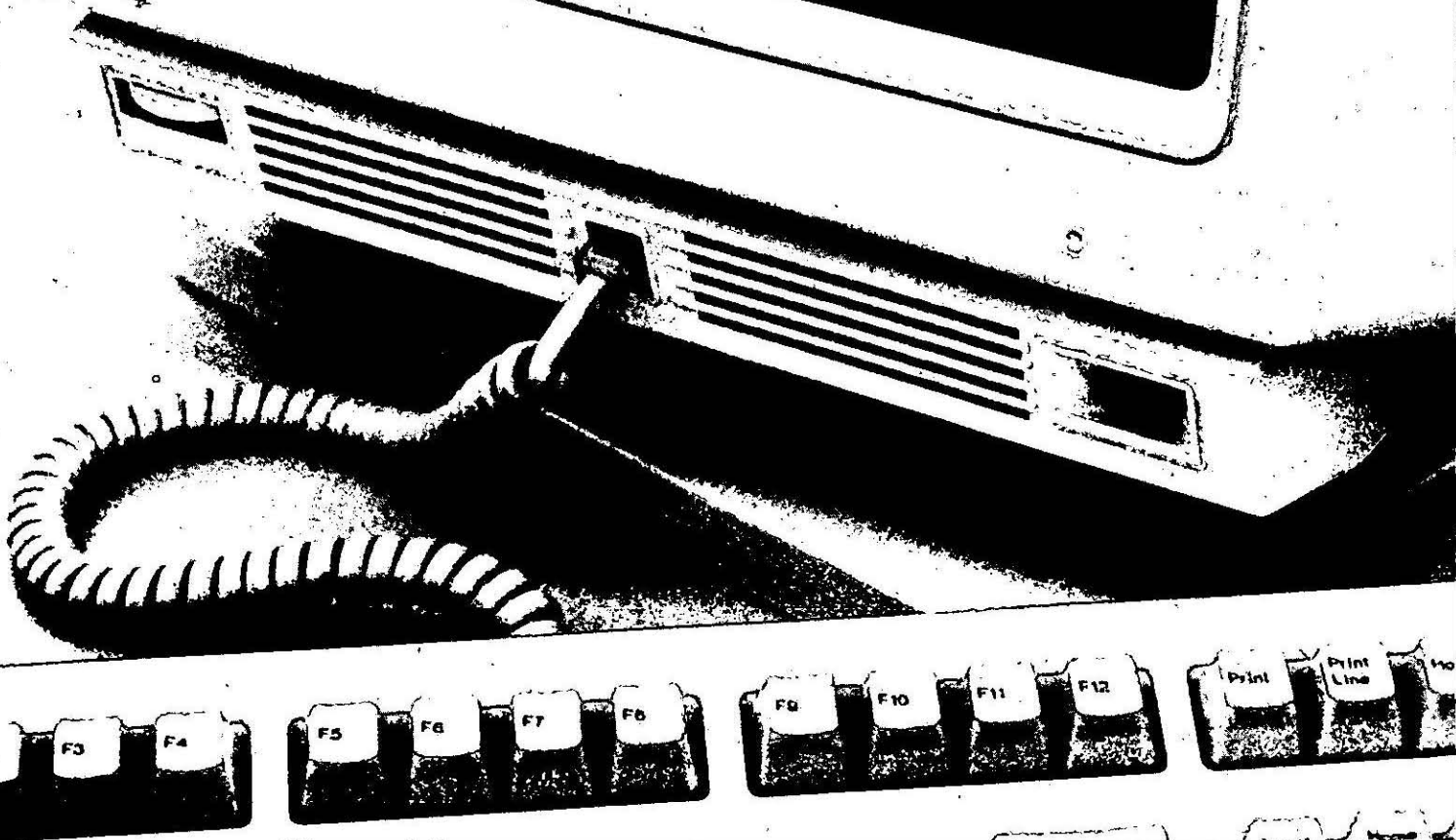

Boston College Libraries

Bapst Library
Middle Campus

**The John J. Burns Library of
Rare Books and Special Collections**
Burns Library, Middle Campus

Geophysics Library
Weston Observatory, Weston, MA

Law Library
Kenny-Cottle Library, Newton Campus

Newton Resource Center (Undergraduate)
Chapel Basement, Newton Campus

O'Neill Library
Central Library, Middle Campus

School of Social Work Library
McGuinn Hall, Lower Level

Educational Resource Center
Campion Hall

Academic Development Center
O'Neill Library

Source: University Librarian

Expenditures for Library Materials

Library	1986-87	1987-88	1988-89	1989-90	1990-91
Law	\$ 456,738	\$ 455,511	\$ 519,385	\$ 520,877	\$ 631,871
O'Neill*	1,443,148	1,644,721	1,909,336	2,071,738	2,496,418
Social Work	33,253	33,306	34,601	41,505	52,786
Total	\$1,933,139	\$2,133,538	\$2,463,322	\$2,634,120	\$3,181,075

*Includes Special Collections and other general expenditures recorded as "University Librarian."

Source: Office of the Controller

Holdings by Individual Libraries 1991

Library	Volumes	Serial Subscriptions	Microform Units	Gov't. Document Volumes	Media Units
Bapst	8,486	12	-	-	-
Burns Special Collections	93,142	10	250	-	5,910
Dormitory Libraries	400	10	-	-	-
Educational Resource Center	13,606	76	5,400	-	1,100
Law	177,629	4,123	727,096	-	-
O'Neill & Newton Resource Center	901,720	9,313	1,368,656	132,034	11,940
Social Work	33,533	309	3,093	511	120
Weston Geophysics	7,814	52	2,192	-	-
Total	1,236,330	13,905	2,106,687	132,545	19,070

Source: University Librarian

Library Use Statistics 1990-1991

Library	General Circulation	Reserves Circulation	Computer Searches	Interlibrary Loans	Reference Questions
Bapst	6,960	-	-	-	-
Burns	-	-	-	-	649
Educational Resource Center	8,080	5,600	-	-	-
Law	2,316	14,486	-	1,082	9,036
O'Neill and Newton Resource Center	211,738	78,960	62,252	17,122	125,662
O'Neill Government Documents	718	-	-	-	5,629
Social Work	7,555	13,383	2,126	511	5,242
Weston Geophysics	896	-	-	64	180
Total	238,263	112,429	64,378	18,779	146,398

Source: University Librarian

Special Library Services

Quest – Library Information System

The Quest Computer system of the Boston College Libraries provides access to 1.2 million volumes including books, media materials, microforms, newspapers and periodicals. Quest may be searched by author, title, subject or key word from terminals in the libraries or by dialing in to the system from other locations on campus. Also, major periodical indexes in the humanities, social sciences and the sciences may be searched by selecting the QWIL database when using the system.

Computer Searching

A state of the art CD-ROM network in the O'Neill Library gives patrons immediate on-site access to many important and high use databases in the fields of education, psychology, business, the social sciences, nursing and medicine, and public affairs. Dial-in access to this network is planned from other campus libraries. Additional CD-ROM databases are available on individual workstations in the O'Neill Library. New databases are added regularly and patrons should check with the Reference Department for a list of current titles.

In addition to the search capabilities available through Quest and CD-ROM, the Libraries offer patrons and researchers access to several hundred on-line databases that may be used for the retrieval of bibliographic information, text, and statistical information. To use these databases, a researcher may plan a search strategy with a reference librarian and have the librarian perform the search, or the researcher may choose from among a smaller number of on-line services, such as Dow Jones or BRS/After Dark, and, after training, perform the search himself/herself for a lesser fee. The Law School Library has on-line access to LEXIS and WESTLAW as well as other databases. Access to some of these files may be limited by contract to members of the Law School community.

The Libraries also facilitate access to many computerized databases in business, economics, and the social sciences on magnetic tape. The tapes are purchased by the Libraries and are housed in the University computing facility.

Contact the Reference Department for more information, and to arrange for demonstrations, workshops, or presentations to classes or departments.

Interlibrary Loan

The Interlibrary Loan Service is offered to students, faculty, administrators, and staff to facilitate obtaining materials not available in the Boston College Libraries. Books, photocopies of journal articles, microfilm, theses, and government documents may be borrowed from other libraries. Except for unusual items, the waiting period is

from one to four weeks; for anyone willing to use the material at the holding library, a computerized system at the reference desk will provide locations. Request forms and further information are available from the Interlibrary Loan staff in each library.

Boston Library Consortium

The library is a member of the Boston Library Consortium, a group of area libraries which includes Brandeis, Boston University, Tufts, Wellesley, Northeastern, MIT, Massachusetts State Library, Boston Public Library, and the University of Massachusetts System. Faculty and graduate students may apply for a Consortium borrower's card at the Reference Department in the O'Neill Library. The Consortium maintains a central office at the Boston Public Library. Further information may be found in the User Guide and the Consortium Handbook, available in all libraries.

United States Government Publications

In 1964, Boston College was designated as one of the Federal Depository Libraries for this congressional district. This status entitles the O'Neill Library to receive, on a selective basis, United States government publications at no cost with the stipulation that they be made available to the general public. Most of the material circulates in the same manner as books. Inquiries related to the use of government documents should be directed to the Government Documents Department on the first floor of the O'Neill Library.

Media Department

The Media Department on the second floor of the O'Neill Library houses information in many formats — videocassettes, videodiscs, 16mm films, phonodiscs, audiocassettes, compact discs, sound filmstrips, and slides. All materials may be used by patrons in individual carrels or, when accompanied by a faculty member, in meeting rooms. Loans are restricted to BC faculty members and librarians. The Department collects nonprint materials in all subject areas within the University's teaching and research interests. The Vision Resources area within the Department has adaptive computer hardware and software for students with vision impairments.

New England Library Information Network/OCLC

Through membership in the New England Library Information Network (NELINET), our users have on-line access to publishing, cataloging, and interlibrary loan location information from the data bank of OCLC, Inc. which contains over 18 million bibliographic records from the Library of Congress and from 4,000 other libraries in North America.

Source: University Librarian

John J. Burns Library of Rare Books and Special Collections

The University's special collections, including the University's Archives, are housed in the magnificently appointed John J. Burns Library, located in the Bapst Library Building, north entrance. The distinguished and varied collections of the Honorable John J. Burns Library speak eloquently of the University's commitment to the preservation and dissemination of human knowledge. The Burns Library is home to nearly one hundred thousand volumes, more than three million manuscripts, and important collections of architectural records, maps, art works, photographs, films, artifacts, and ephemera. These materials are housed in the climate-controlled, secure environment of Burns either because of their rarity or because of their importance as part of a special collection. While treated with special care, these resources are available for use at Burns to all qualified students, faculty, and researchers. Indeed, their use is strongly encouraged, and visitors to Burns are always welcome, either simply to browse or to make use of the collections.

Though its collections cover virtually the entire spectrum of human knowledge, the Burns Library has achieved international recognition in several specific areas of research, most notably: Irish studies; British Catholic authors; Jesuitana; fine print; Catholic liturgy and life in America, 1925-1975; Boston history; Caribbeana; and Congressional archives. It has also won acclaim for significant holdings on nursing, detective fiction, Thomas Merton, Japanese prints, Colonial and early Republic Protestantism, and banking.

Some of the significant named collections at Burns include:

Hilaire Belloc Collection and Archives, 1870-1953
Banking Archives: Hibernia Savings Bank, Union
Warren, The Provident Institution for Savings,
the Yankee Bank for Finance and Savings, and
the Savings Banks Association of Massachusetts
The Honorable Edward Boland Papers
Bookbuilders of Boston Archives, 1938-
British Catholic Authors
Burns, Oates and Washbourne Collection, 1847-1954
Gilbert Keith Chesterton Collection, 1874-1936
Citywide Coordinating Council Archives, 1975-1978
Josephine A. Dolan Collection
The Rev. Robert F. Drinan, S.J. Papers
Eire Society of Boston Archives
Fine Print Collection

Howard B. Gill Papers
Seamus Heaney Collection
Irish Collection
Jesuitana Collection, 1540-1773
Rita Kelleher Collection
Peter Levi Collection and Papers, 1931-
Liturgy and Life Collection, 1925-1975
McNiff Collection of the Stanbrook Abbey Press
Thomas Merton Collection
Meynell Family Collection
Morrisey Collection of Japanese Prints,
18th-19th centuries
Nursing Archives
The Honorable Thomas P. O'Neill, Jr. Papers
Salem Divines Collection
Joseph Coolidge Shaw, S.J., 1821-1851, Collection
Rex Stout Collection and Archives
Francis Sweeney, S.J. Collection
Francis Thompson Collection, 1859-1907
Typography and Design
University Archives
Sr. Madeleine Clemence Vaillot, O.P., Papers
Nicholas M. Williams Memorial Collection of
Caribbeana

The John J. Burns Library is open Monday through Friday, 9:00 a.m. to 5:00 p.m. The Library is closed on all University holidays. Visitors are always welcome and are encouraged to view the permanent exhibition areas of the Library. Guided tours are also available upon request. Patrons using the collections must do so in the Burns Reading Room where specialized reference and copy services are provided.

Source: University Librarian

Academic Development Center

The new Academic Development Center (ADC) is designed to support and enhance all aspects of academic excellence — Boston College's number one priority for the 1990's — by helping undergraduates, graduate students, and faculty improve learning quality and teaching effectiveness. The ADC, which opened its doors in September 1991, is located on the second floor of O'Neill Library in the Eileen M. and John J. Connors, Jr. Learning Center.

The ADC is a comprehensive, inclusive resource serving all of the University's students and faculty. To address the needs of the great majority of Boston College students, the Center provides tutoring and supplemental instruction in courses such as calculus, statistics, biology, chemistry, physics, nursing, accounting, and classical and foreign languages — along with training workshops in useful study skills and learning strategies. Graduate tutors in English help students strengthen their writing skills. (All ADC tutors are recommended and certified by their relevant academic departments; most are graduate students or outstanding seniors.)

The Center offers programs designed to challenge the most academically talented, highest achieving students — as well as programs designed to support those who are least prepared and most academically challenged. One member of the ADC's professional staff serves the needs of special populations, particularly those students with learning disabilities, helping to ensure their academic success at Boston College.

The Center also sponsors seminars, workshops, and discussions for faculty and graduate teaching fellows on strategies for successful teaching and learning. Through these and other activities, the new Academic Development Center will play an increasingly important role in enhancing the quality of teaching and learning at Boston College.

Source: University Librarian

University Archives

Archives are the official noncurrent papers and records of an institution that are deemed worthy of preservation for their legal, fiscal, or historical values. The University Archives contain the office records and documents of the various University offices, academic and otherwise, copies of all University publications, including student publications, movie footage of Boston College football, some audiovisual materials, and tape recordings of the University Lecture Series and other significant events. A significant collection of photographs documents the pictorial history of Boston College. Alumni, faculty, and Jesuit records are also preserved. In addition, the Archives are the repository for the documents of Newton College of the Sacred Heart (1946–1975); The Jesuit Education Association (1934–1970); the Catholic International Education Office (1952–1976); and the documents of the Jesuit Community of Boston College (1863–).

Location—The Burns Library

Source: University Librarian

The Language Laboratory

The Language Laboratory, serving all the language departments, English for Foreign Students, and the Boston College community at large, is located in Lyons 313. In addition to its state-of-the-art listening/recording stations and dual-teacher console, the facility includes video and film viewing rooms, microcomputers, and a short-wave radio. The Lab's audio and videotape collection, computer software, and other audiovisual learning aids directly support and/or supplement the curriculum requirements in foreign language, foreign literature, and foreign music. Lab materials are designed to assist users in the acquisition and maintenance of aural comprehension, oral and written proficiency, and cultural awareness. Prominent among the Lab's holdings are SCOLA (Satellite Communications for Learning) international news broadcasts. These live or near-live news broadcasts in Chinese, French, German, Greek, Italian, Japanese, Portuguese, Russian, Spanish and other languages are received via satellite at Boston College, videotaped by the Audiovisual Department, and stored and viewed in the Language Lab. The Language Laboratory Director and student lab assistants are available during the day and evening to assist students (undergraduate and graduate) and faculty in the operation of equipment and selection of appropriate materials for their course-related or personal language needs.

Source: Language Laboratory

Information Processing Support

The department of Information Processing Support (IPS) provides computing and communications support services to the Boston College community. Among the multitude of service and support functions that IPS offers, the three most significant areas are the Workstation program; the Training program; and basic Consulting services. The Workstation program organizes the distribution of microcomputers and terminals to faculty and staff throughout the university. It is responsible for soliciting workstation requests, determining user needs, designing workstation configurations, ordering systems, and scheduling distribution. The Training program offers more than 100 different classes each year on a wide variety of applications and topics. IPS Consulting services provide advisement, consulting, and problem resolution services to Boston College faculty, staff, and students. The following tables present a cumulative summary of the number of workstations (microcomputers and terminals) owned by the university; the number of people attending IPS training classes annually; and the annual number of user requests for assistance received by IPS staff.

Information Processing Support Service Statistics

Workstations (cumulative, by vice presidential area)

	Academic Vice President	Executive Vice President	Vice President Human Resources	Financial Vice President	Vice President Administration	President	Vice President University Relations	Vice President Student Affairs	Information Technology	Other	Total
1987-1988	799	16	*	82	69	7	51	67	236	14	1,341
1988-1989	1,171	32	*	119	67	14	68	89	352	24	1,936
1989-1990	1,496	35	*	122	86	18	99	128	362	29	2,375
1990-1991	1,711	13	27	137	97	23	100	142	379	52	2,681

*Previously counted under the Executive Vice President's group.

Users Trained (annually, by vice presidential area)

	Academic Vice President	Executive Vice President	Vice President Human Resources	Financial Vice President	Vice President Administration	President	Vice President University Relations	Vice President Student Affairs	Information Technology	Other	Total
1987-1988	456	25	*	40	60	30	61	43	127	6	848
1988-1989**	1,287	89	*	112	168	84	153	122	357	20	2,392
1989-1990	505	35	*	44	66	33	60	48	140	8	939
1990-1991	641	14	56	122	30	35	83	83	238	35	1,357

*Previously counted under the Executive Vice President's group.

**1988-1989 includes U-Buy information and training sessions made possible by the addition of trainers from other departments.

User Contacts (annually, by vice presidential area)*

	Academic Vice President	Executive Vice President	Financial Vice President	Vice President Administration	President	Vice President University Relations	Vice President Student Affairs	Information Technology	Other	Total
1987-1988	6,492	288	264	132	60	456	504	780	24	9,000
1988-1989	7,368	96	204	168	168	336	576	1,620	24	10,560
1989-1990	8,364	36	156	216	468	252	660	3,360	36	13,548

*Data on user contacts is not available for the 1990-1991 academic year.

Source: Information Processing Support

Management Information Systems

The department of Management Information Systems (MIS) develops and maintains the University's information systems. Each year MIS receives nearly 1,000 requests for changes or enhancements to existing programs and development of new systems. The time needed to complete these changes, enhancements, and new systems can range from two hours to many months. The Boston College information systems environment is dynamic, complex, and constantly open to change. Users of CICS (IBM's Customer Information Control System), across the university, access over 1,900 different screen formats in the on-line production system. Each night more than 195 scheduled computer jobs plus special requests are run in "batch" producing grade reports, paychecks, registration forms, bills, labels, and other vital documents. The table below presents a summary of selected performance statistics for fiscal years 1987-88, 1989-90, and 1990-91.

Management Information Systems

	1987-88	1989-90	1990-91
Connected Administrative Terminals (Coax)	275	342	370
Connected Administrative Terminals (Dial-up)	-	741	869
CICS Users	745	1,134	1,530
Administrative Computer Files	160	203	221
Special Requests (Monthly)	600	800	1,100
Programs in Library	2,200	2,430	3,125
Test Files	170	195	197
Staff	17	21	23
On-Line Transactions Under Development	100	155	140
Batch Programs Under Development	100	59	80

Source: Management Information Systems

Network Services

The Network Services department is responsible for the installation, repair, and troubleshooting of all voice and data communication networks on the various campuses of the university. The table below presents a summary of the work accomplished by Network Services during fiscal years 1989-90 and 1990-91. Several significant projects were accomplished this last year. The large proportion of project time allocated to the academic area (see below, right) reflects in part the effort devoted to networking Carney Hall and the Law School. The significant increase in project time allocated to information technology this past year is primarily a result of the engineering studies made to determine how to protect campus communication networks from lightning damage.

Network Services

Selected Projects	1989-90	1990-91	Proportion of Project Time by Area	1989-90	1990-91
Workstations Connected	250	128	Academic (excluding Libraries)	20%	44%
Voice Lines Installed	172	135	Libraries	6%	3%
DEC Data Lines Installed (Removed)	23	(7)	Finance	14%	2%
IBM Data Lines Installed	97	120	University Relations	8%	1%
Northern Telecom Data Lines Installed	125	136	Student Affairs	14%	2%
Networks Installed	34	20	Athletics	14%	10%
Networking Projects	100	62	Operations*	12%	17%
Voice Trouble Calls Handled	1,900	2,342	Information Technology	9%	19%
Microcomputer Trouble Calls Handled	2,454	3,902	All Other Areas	3%	2%
Network Service Trouble Calls Handled	1,700	874			

*Operations includes Buildings and Grounds, Dining Services, Campus Police, and the Bookstore.

Source: Network Services

Computer Center

The Boston College Computer Center is responsible for the operation and support of the IBM and Digital mainframe computers, located on the fifth floor of the O'Neill Library. The Operations department of the Computer Center maintains a twenty-four hour per day, seven day per week operations schedule in support of academic and administrative computing and printing needs. The IBM and Vax Systems Programming Staff is responsible for the installation, maintenance, and support of the operating systems software, and for hardware problem detection and reporting. Support is also provided for the activities of Management Information Systems, Network Services, and Information Processing Support, as well as limited support directly to mainframe computing users.

Computer Center Transaction Statistics, 1985-1991

CICS Transactions per Month*

	1984-85	1985-86	1986-87	1987-88	1988-89	1989-90	1990-91
June	524,726	484,915	557,652	791,119	933,363	1,098,606	1,427,130
July	385,521	505,926	581,815	686,182	769,058	1,161,579	1,198,564
August	582,230	464,156	533,779	665,433	900,613	1,437,353	1,443,748
September	707,323	766,132	881,052	1,058,694	1,205,252	1,752,357	1,904,501
October	600,759	566,585	651,573	789,745	970,269	1,730,430	1,843,787
November	522,520	544,944	626,686	746,530	1,052,648	1,624,901	1,812,016
December	401,094	472,133	542,953	631,745	802,909	1,142,023	1,308,458
January	765,119	817,777	940,444	919,948	1,065,414	1,785,243	1,949,465
February	606,508	677,724	779,383	828,965	911,994	1,597,879	1,648,494
March	732,009	729,059	838,418	1,016,217	1,060,994	1,716,360	1,676,527
April	584,114	742,138	853,459	741,848	1,016,564	1,550,587	2,033,330
May	591,824	628,931	723,271	852,840	1,094,437	1,795,311	2,095,809
Total	7,003,747	7,400,420	8,510,483	9,729,266	11,783,515	18,392,629**	20,341,829

*CICS (IBM's Customer Information Control System) is the University's integrated, on-line administrative information system.

** The 56% growth in the volume of transactions from 1988-89 to 1989-90 is largely due the implementation of U-Buy, the University's on-line requisition system.

Source: Computer Center

ATHLETICS

Boston College Names Chet Gladchuk, Jr. Director of Intercollegiate Athletics

President J. Donald Monan, S.J. announced the appointment of Chet S. Gladchuk, Jr. as the University's new Director of Intercollegiate Athletics on December 10, 1990. Gladchuk, 40, a 1973 Boston College graduate who had been Director of Athletics at Tulane University, succeeds William J. Flynn who retired after serving as Boston College's athletic director since 1957.

In announcing Gladchuk's appointment, Father Monan said: "Against a field of candidates who will be the next decade's outstanding athletic directors, Chet Gladchuk has become the clear choice to lead Boston College's athletic programs. Chet has brilliantly successful experience in each of the challenging responsibilities of the position. He resonates with Boston College's standards of accomplishments in both academics and on the playing field and he has the experience and imagination to bring those standards to a new level of fulfillment. His direction of the athletic program of a distinguished AAU University has won the admiration and affection of all who know him in New Orleans."

Gladchuk served as Director of Intercollegiate Athletics and Assistant to the Chancellor at Tulane from April 1988 through December 1990. In that time he successfully headed a \$25 million capital campaign for Tulane athletics, and planned and implemented construction of a 76,000 square foot athletic center, baseball stadium, track and tennis complex, and the renovation of the school's basketball arena. His reorganization of Tulane's athletic department resulted in a \$1 million savings while providing additional personnel and services for student-athletes. His tenure also saw the reinstatement of Tulane's Division I basketball program which had been suspended in 1985.

Chet was Associate Director of Athletics at Syracuse University from 1985 to 1988. His duties there included operations management, NCAA policy enforcement, financial aid administration, and computer operations. From 1978 through 1985, Chet was employed at the University of Massachusetts at Amherst where he was Assistant Department Head, Assistant Director of Athletics, Director of General Physical Education, and Director of Summer Sports Camps Programs. He also coached the UMass women's softball team to an undefeated regular season and the New England championship. Chet began his administrative career as Director of Athletics and Physical Education and Head Football Coach at New Hampton Prep School in New Hampton, New Hampshire from 1974 to 1978.



A native of Amherst, Massachusetts, Chet was a scholarship football player at Boston College (1969-73), and also a Dean's List student in business management. He was a recipient of the "Unsung Hero" football award given by the New England Football Writers' Association in 1972 and also won the 1972 Tim Mara Scholarship Award presented by the New York Football Giants. He obtained his master's degree in sports administration from the University of Massachusetts at Amherst in 1974.

Chet has been active in numerous civic activities in both Syracuse and New Orleans, and was awarded the Governor's Certificate of Merit for his service and dedication to Louisiana sports. In 1989 he was presented with the Mayor's Award for outstanding contributions to the City of New Orleans.

Intercollegiate Athletic Accomplishments 1990-1991

Men's Baseball

Third year coach Moe Maloney's team finished with a record of 20-14, earning their first ever Big East Tournament berth. In addition, Brian Looney, Doug MacNeil, and Brian Kelley were all named to the All-Big East Team.

Men's Basketball

Coach Jim O'Brien's team had a difficult season, finishing 11-19, but the season was brightened by their big win over Maryland in the ACC-Big East Challenge. Freshman Bill Curley, named Big East Rookie of the Year, will be the key man on the court for the Eagles.

Women's Basketball

Coach Margo Plotzke's Lady Eagles finished with a record of 12-16 coming off a grueling schedule with a young team. The 90-91 season saw senior Carla Wenger score her 1000th point against Northern Illinois, and sophomore Sarah Behn score her 1000th point against Villanova. As the ninth woman ever to score 1000 points at Boston College, Behn will surely set prestigious records during her next two seasons.

Men's Cross-Country

Coach Randy Thomas's squad had a very successful season, taking the Greater Boston Championships, placing second in the National Catholic Championships, and third in the New Englands. Senior Dermot Fitzpatrick earned Greater Boston Champion.

Women's Cross-Country

Randy Thomas' women's squad was likewise very successful, capturing the National Catholic and Greater Boston Championships, and taking second in the New Englands. Senior Jennifer Rolfe went to the NCAAs, the first Eagle to do so in eight years.

Field Hockey

Coach Sherren Granese came away from a difficult season with a record of 4-15-0. Leading scorer Joelle Kozman was named the Boston 4 All-Star and Margaret Walsh was named Boston 4 Rookie of the Year.

Football

Coach Jack Bicknell's Eagles finished with a 4-7 record in 1990. The Eagles' home game against Penn State was televised nationally by CBS Sports. First-year quarterback Glenn Foley passed for 2,189 yards, a new freshman record at the school.

Men's Golf

Coach Ed Carroll's golfers had a very successful season, led by two standouts on last year's squad. Peter Keller became the first Boston College golfer to win the New England Championship in nearly 40 years. In addition, Keller was the Big East champion and was named to the All-New England First Team. Dan Mulkern was named to the All-New England Second Team, as well as chosen for the Big East All-Academic Squad.

Women's Golf

Coach Bobbi Carson led her golfers to a 10th place finish at the ECAC Championships and defeated the perennial power and rival Princeton for the first time.

Hockey

Coach Len Ceglarski had an outstanding season, winning the Hockey East regular season championship for the sixth time, with a final record of 27-12-0. Captain David Emma had a stellar year, becoming the first Eagle to win the Hobey Baker Award as the premier hockey player in the country.

Men's Lacrosse

Coach Ed Moy's team improved in the 90-91 season, finishing with a 6-8-0 record. Standout Mark Gaffney was one of the top scorers in the country, netting 43 goals in 14 games.

Women's Lacrosse

Coach Sherren Granese's squad finished with a 6-7 record. The team was led by tri-captain Lexy Denney who scored 32 goals in 13 games and earned a spot in the North/South All-Star Game.

Sailing

Coach Norm Reid's men and women sailors had a successful season, competing in the prestigious Kennedy Cup at Navy for the first time. In addition, the women were ranked 11th nationally and won four trophy regattas.

Men's Skiing

Finishing ninth nationally, Coach Bill Toof's skiers had another outstanding year, capturing the Eastern Collegiate Ski Conference title. In addition, senior Jim Bianchi was the ECSC individual champion.

Women's Skiing

Bill Toof's women's team had an excellent season, winning the Eastern Regional Championships. Standout on last year's team, Kristen Mohill won the Triple Crown in slalom, giant slalom, and combined.

Men's Soccer

Coach Ed Kelly continued to improve the men's team, coaching them to a record of 14-5-2 and the Big East Championship. The victory advanced them to the NCAA Tournament for the first time since 1982.

Women's Soccer

Under new head coach Therese Bonorden, the women had a tough transitional year but finished 6-2-2 in their last 10 games. Highlight of the season was the Eagles' victory over UConn, the number two team in the country.

Women's Softball

Coach Nancy McGuire's Eagles finished a great season with a 14-6 record and took second place in the Big East Tournament.

Men's Swimming and Diving

Coached by Tom Groden, the Eagles swam to a second place finish in the New Englands. Compiling a 7-3 record, the men also finished fifth in the National Catholics and fifth in the Big East.

Women's Swimming and Diving

Coach Tom Groden's women swimmers had an excellent season, finishing with a fine 10-2 record. They were the New England Champions, placed third at the National Catholics, and finished fourth in the Big East.

Men's Tennis

Coach Mark Burns led his team to their 10th Big East title in 11 years.

Women's Tennis

Coaching the women as well, Burns' Eagles captured their sixth Big East title.

Men's Track and Field

Coach Karen Keith-Dobbs' strong squad captured third place in the Greater Boston Outdoor Meet and fourth place in the New England Indoor Meet.

Women's Track and Field

Coach Keith-Dobbs led her Eagles to a second place finish in the Greater Boston Outdoor Meet and a fourth place finish in the Greater Boston Indoor Meet.

Women's Volleyball

In his sixth season, coach Gary Gildea led the court Eagles to an overall record of 15-20. Against a tough field of opponents, BC finished fourth in the Big East regular season standings.

Women's Water Polo

Under coach Jerry Moss, the Eagles had an outstanding season in only their second year as a varsity team. They finished fourth in the New England Championships behind three top 20 teams.

Wrestling

Coach Rod Buttry's grapplers captured fourth place at the National Catholic Championships, highlighting a successful season.

Source: Sports Information Office

Intercollegiate Sports Participation 1990-1991

Sport	Men	Women
Varsity		
Baseball	24	-
Basketball	14	12
Cross-Country	24	17
Fencing	-	8
Field Hockey	-	21
Football	119	-
Golf	11	15
Ice Hockey	32	-
Lacrosse	40	20
Sailing	18	13
Skiing	18	9
Soccer	23	20
Softball	-	20
Swimming/Diving	35	24
Tennis	14	10
Track — Indoor	51	27
Track — Outdoor	51	27
Volleyball	-	12
Waterpolo	16	-
Wrestling	15	-
Total	501	258

Source: Flynn Recreation Complex

Intramural Sports Participation 1990-1991

Sport	Number of Teams	Number of Participants
Men's College Basketball	44	430
Men's Pro Basketball	41	410
Women's Basketball	17	172
Touch Football	27	375
Field Goal Kicking	-	15
Men's Ice Hockey	16	227
Men's Singles Racquetball	-	39
Men's Doubles Racquetball	16	32
Women's Doubles Racquetball	9	18
Coed Doubles Racquetball	9	18
Men's Fall Softball	31	382
Coed Fall Softball	18	360
Men's Squash	-	6
Women's Squash	-	3
Spring Men's Singles Tennis	-	28
Spring Women's Singles Tennis	-	27
Men's Doubles Tennis	21	42
Women's Doubles Tennis	13	26
Coed Doubles Tennis	9	18
Women's Volleyball	22	240
Coed Volleyball	35	432
Little East Basketball Tourney	39	156
Men's Spring Softball Tourney	8	115
Total	375	3,571

Source: Flynn Recreation Complex

Varsity Sports Records

	1986-87 W-L-T	1987-88 W-L-T	1988-89 W-L-T	1989-90 W-L-T	1990-91 W-L-T
Men's Records					
Football	9-3	5-6	3-8	2-9	4-7
Basketball	11-18	18-15	12-17	8-20	11-19
Ice Hockey	31-8	13-18-3	25-11-4	28-13-1	27-12
Soccer	8-8-5	4-12-3	7-11-1	8-10-1	14-5-2
Lacrosse	3-10	3-11	5-8	4-10	6-8
Baseball	13-21	15-16	20-17	21-22-1	20-14
Swimming & Diving	10-2	8-3	12-1	9-2	7-3
Women's Records					
Basketball	17-12	17-11	7-10-1	16-12	12-16
Field Hockey	7-11-2	8-10	7-4	7-11-2	4-15
Swimming & Diving	9-3	8-3	15-4	10-2	10-2
Tennis	10-3	8-4	10-2	25-16	10-3
Lacrosse	6-5	6-6	4-9	4-9	6-7
Soccer	11-6-2	7-6-2	12-7	8-9-1	6-8-3
Softball	16-17	21-7	23-12-1	23-12-1	14-6

Source: Sports Information Office

Varsity Football Schedules**1991 - 1994****1991**

August 31	at	Rutgers
September 7		Michigan
September 14		Georgia Tech
September 28	at	Penn State
October 12		Louisville
October 19		West Virginia
October 26	at	Army
November 2		Pittsburgh
November 9	at	Temple
November 16	at	Syracuse
November 23		Miami

1992

September 5		Rutgers
September 12		Northwestern
September 19		Navy
September 26		Michigan State
October 10	at	West Virginia
October 17	at	Penn State
October 24	at	Tulane
October 31		Temple
November 7	at	Notre Dame
November 14		Syracuse
November 21	at	Army (in Dublin, Ireland)

1993

September 4		Miami
September 11	at	Pittsburgh
September 18	at	Northwestern
September 25		Virginia Tech
October 9	at	Rutgers
October 16		West Virginia
October 23		Army
October 30		Tulane
November 6	at	Syracuse
November 13	at	Temple
November 20	at	Notre Dame

1994

September 3		Temple
September 10	at	Miami
September 17	at	Michigan
September 24		Pittsburgh
October 8		Notre Dame
October 15	at	West Virginia
October 22		Rutgers
October 29	at	Army
November 5		Syracuse
November 12		Virginia Tech
November 19	at	Louisville

Varsity Hockey Schedule**1991-1992**

October 18		Canadian Olympic Team
October 20		U.S. Olympic Team
October 25	at	St. Lawrence University
October 26	at	Clarkson University
November 1		Michigan State University
November 2	at	University of Vermont
November 6	at	Merrimack College
November 8		Rensselaer Polytechnic Institute
November 10		University of Maine
November 15		University of New Hampshire
November 19		Merrimack College
November 22	at	Northeastern University
November 29		Army
December 1		Cornell University
December 6	at	University of Lowell
December 7	at	Boston University
December 10		Providence College
December 20-21	at	St. Paul (MN) Classic Bowling Green State University, University of Minnesota, Providence College
January 10		Merrimack College
January 12	at	Providence College
January 17		Northeastern University
January 18	at	University of New Hampshire
January 24		University of Lowell
January 25	at	Boston University
January 31		Kent State University
February 3		Beanpot vs. Harvard University (Boston Garden)
February 7	at	University of New Hampshire
February 10		Beanpot (Boston Garden)
February 14	at	University of Maine
February 15	at	University of Maine
February 21		Providence College
February 23		University of Lowell
February 28		Boston University
March 1	at	Northeastern University

HOCKEY EAST games in **Bold Type**.
Source: Sports Information Office

Men's Varsity Basketball Schedule 1991-1992

November 5	Marathon Oil
November 11	Canadian National Team
November 26	Brown University
November 30	Brooklyn College
December 2	University of New Hampshire
December 7	at Harvard University
December 9	Hofstra University
December 11	University of Notre Dame
December 15	College of the Holy Cross
December 27-28	at Cable Car Classic (Santa Clara, CA) Santa Clara University vs. University of Alabama-Birmingham Boston College vs. University of West Virginia
January 2	Syracuse University
January 4	Seton Hall University
January 8	at Villanova University
January 11	at St. John's University
January 14	Providence College
January 18	at Seton Hall University
January 21	at University of Miami
January 25	at University of Connecticut
February 1	Georgetown University
February 5	St. John's University
February 8	University of Pittsburgh
February 15	Villanova University
February 18	at Providence College
February 22	University of Miami
February 25	at Syracuse University
February 29	at Georgetown University
March 3	at University of Pittsburgh
March 7	University of Connecticut

BIG EAST games in **Bold Type**.
Source: Sports Information Office

Women's Varsity Basketball Schedule 1991-1992

November 29	at Eastern Michigan University
December 1	at University of Michigan
December 3	College of the Holy Cross
December 7-8	at Ohio State University Tournament
December 22	Northeastern University
December 28-30	at Miami Tournament
January 3	University of Miami
January 5	at St. John's University
January 8	Providence College
January 11	Syracuse University
January 15	at Villanova University
January 18	University of Pittsburgh
January 22	Georgetown University
January 25	at Seton Hall University
January 29	at University of Connecticut
February 1	at University of Miami
February 5	St. John's University
February 8	at Providence College
February 12	at Syracuse University
February 15	Villanova University
February 19	at University of Pittsburgh
February 22	at Georgetown University
February 26	Seton Hall University
February 29	University of Connecticut

BIG EAST games in **Bold Type**.
Source: Sports Information Office

**GENERAL
INFORMATION**



Founder of Boston College

Rev. John McElroy, S.J.
Pastor, Immaculate Conception Parish, Boston
1861-1863

Presidents of Boston College

1. John Bapst, S.J.	1863 – 1869
2. Robert W. Brady, S.J.	1869 – 1870
3. Robert Fulton, S.J.	1870 – 1880
4. Jeremiah O'Connor, S.J.	1880 – 1884
5. Edward V. Boursaud, S.J.	1884 – 1887
6. Thomas H. Stack, S.J.	1887
7. Nicholas Russo, S.J.	1887 – 1888
8. Robert Fulton, S.J.	1888 – 1891
9. Edward I. Devitt, S.J.	1891 – 1894
10. Timothy Brosnahan, S.J.	1894 – 1898
11. W. G. Read Mullan, S.J.	1898 – 1903
12. William F. Gannon, S.J.	1903 – 1907
13. Thomas I. Gasson, S.J.	1907 – 1914
14. Charles W. Lyons, S.J.	1914 – 1919
15. William Devlin, S.J.	1919 – 1925
16. James H. Dolan, S.J.	1925 – 1932
17. Louis J. Gallagher, S.J.	1932 – 1937
18. William J. McGarry, S.J.	1937 – 1939
19. William J. Murphy, S.J.	1939 – 1945
20. William L. Keleher, S.J.	1945 – 1951
21. Joseph R. N. Maxwell, S.J.	1951 – 1958
22. Michael P. Walsh, S.J.	1958 – 1968
23. W. Seavey Joyce, S.J.	1968 – 1972
24. J. Donald Monan, S.J.	1972 –

Source: President's Office

Honorary Degrees Awarded by Boston College 1952-1991

1952

Gregory Peter XV Cardinal Agagianian, LL.D.
(January 14, 1952)
James B. Connolly, Litt.D.
James M. O'Neill, LL.D.
Most Rev. Thomas F. Markham, LL.D.*
Rt. Rev. Thomas J. Riley, LL.D.
James J. Ronan, LL.D.

1953

Dorothy L. Book, LL.D.
Most Rev. James L. Connolly, LL.D.
Clifford J. Laube, LL.D.
Francis J. O'Halloran, A.M.
Most Rev. Leonard J. Raymond, LL.D.*
Alex Ross, A.M.
John C. H. Wu, LL.D.

1954

Edward H. Chamberlin, LL.D.
John J. Hearne, LL.D.*
James W. Manary, Sc.D.
Thomas A. Printon, LL.D.
Ven. Bro. William Sheehan, C.F.X., LL.D.
Most Rev. Christopher J. Weldon, LL.D.
Louis de Wohl, Litt. D.
William J. O'Keefe, LL.D.
(November 21, 1954)

1955

Fred J. Driscoll, LL.D.
Christian A. Herter, LL.D.
Edward A. Hogan, Jr., LL.D.*
Rear Adm. Bartholomew W. Hogan, Sc.D.
John B. Hynes, LL.D.
His Beatitude Maximus IV, LL.D.
(August 23, 1955)
Valerian Cardinal Gracias, LL.D.
Russel Kirk, Litt.D.
Edward A. Sullivan, LL.D.

1956

Bartholomew A. Brickley, LL.D.
Peter J. W. Debye, Sc.D.
Most Rev. Frederick A. Donaghy, LL.D.
John F. Kennedy, LL.D.*
John W. King, LL.D.
Charles Munch, D. Mus.
Edward F. Williams, LL.D.

1957

Wallace E. Carroll, LL.D.
 Arthur J. Kelly, LL.D.
 Augustus C. Long, LL.D.*
 Adrian O'Keeffe, LL.D.
 Very Rev. Msgr. Patrick W. Skehan LL.D.
 Nils Y. Wessell, LL.D.

1958

Most Rev. Amleto G. Cicognani, LL.D.
 (April 21, 1958)
 Carl J. Gilbert, LL.D.
 Paul Horgan, Litt.D.
 Barnaby C. Keeney, LL.D.*
 Henry M. Leen, LL.D.
 Jacques Maritain, LL.D.
 Raissa Maritain, LL.D.
 Harold Marston Morse, D.Sc.
 Rev. John B. Sheerin, C.S.P., LL.D.
 Francis Cardinal Spellman, LL.D.
 (December 8, 1958)

1959

His Excellency Sean T. O'Kelly, LL.D.
 (March 22, 1959)
 Ernest Henderson, LL.D.
 Rev. John LaFarge, S.J., LL.D.
 Henry Cabot Lodge, LL.D.
 George Meany, LL.D.
 Carlos P. Romulo, LL.D.*
 Helen C. White, Litt.D.

1960

Marian Anderson, D.Mus.
 J. Peter Grace, LL.D.
 Caryl P. Haskins, LL.D.
 Robert F. Kennedy, LL.D.
 Charles Malik, LL.D.*
 Most Rev. Russell J. McVinney, LL.D.
 Samuel Eliot Morison, LL.D.
 Rt. Rev. Matthew P. Stapleton, LL.D.
 Rev. Henry M. Brock, S.J., D.Sc.
 (October 12, 1960)

1961

Allen W. Dulles, LL.D.
 Anthony Julian, LL.D.
 Robert D. Murphy, LL.D.*
 Louis R. Perini, LL.D.
 Abraham Ribicoff, LL.D.
 Rt. Rev. Robert J. Sennott, LL.D.
 Edward Teller, LL.D.

1962

Detlev W. Bronk, D.Sc.*
 Ralph J. Bunche, LL.D.
 Christopher J. Duncan, M.D., LL.D.
 Sir Alec Guinness, D.F.A.
 Rt. Rev. Francis J. Lally, Litt.D.
 Ralph Lowell, LL.D.
 Phylliss McGinley, Litt.D.
 Perry G. Miller, Litt.D.

1963

Augustin Cardinal Bea, S.J., J.U.D.
 (March 26, 1963)
 Rev. Edward B. Bunn, S.J., LL.D.
 (April 20, 1963)
 Lady Barbara Ward Jackson, Litt.D.
 (April 20, 1963)
 Nathan Marsh Pusey, L.H.D.
 (April 20, 1963)
 Bruce Catton, Litt.D.
 Anthony Joseph Celebrezze, LL.D.*
 Arthur Joseph Goldberg, LL.D.
 John Jay McCloy, LL.D.
 James Barrett Reston, LL.D.
 Rt. Rev. John Joseph Ryan, L.H.D.
 Jose Luis Sert, Litt.D.
 Joseph Leo Sweeney, LL.D.
 Robert Clifton Weaver, LL.D.
 James Edwin Webb, D.Sc.

1964

John Coleman Bennett, LL.D.
 Henri Maurice Peyre, LL.D.
 Most Rev. Ernest John Primeau, LL.D.
 Sidney R. Rabb, L.H.D.
 Paul Anthony Samuels, LL.D.
 Rev. Joseph L. Shea, S.J., LL.D.
 Robert Sargent Shriver, Jr., LL.D.*
 Mary Sullivan Stanton, LL.D.

1965

John P. Birmingham, LL.D.
 Robert McAfee Brown, LL.D.
 J. N. Douglas Bush, Litt.D.
 Victor L. Butterfield, L.H.D.
 John T. Connor, LL.D.
 Edith Green, LL.D.
 Rev. John Courtney Murray, S.J., L.H.D.*
 Rt. Rev. Lawrence J. Riley, LL.D.
 Alan T. Waterman, D. Sc.

1966

Most Rev. John W. Comber, M.M., L.H.D.
 Edward F. Gilday, L.H.D.
 Francis M. Kennedy, LL.D.*
 Edward Keppel, LL.D., LL.D.
 Mother Eleanor M. O'Byrne, R.S.C.J., LL.D.
 Stephen P. Mugar, LL.D.
 Abram L. Sachar, L.H.D.
 Rene Wellek, Litt.D.
 George Wells Beadle, D.Sc.
 (November 12, 1966)
 William Bosworth Castle, M.D., L.H.D.
 (November 12, 1966)
 Donald Frederick Hornig, LL.D.
 (November 12, 1966)
 James Alfred Van Allen, D.Sc.
 (November 12, 1966)

1967

Sarah Caldwell, Litt.D.
 Richard Palmer Chapman, LL.D.
 Very Rev. John Francis Fitzgerald, C.S.P., L.H.D.
 John Kenneth Galbraith, LL.D.
 John William Gardner, LL.D.*
 Everett Cherrington Hughes, LL.D.
 John Anthony Volpe, LL.D.

1968

Kingman Brewster, Jr., LL.D.*
 Rev. Henri de Lubac, S.J., L.H.D.
 Erwin N. Griswold, LL.D.
 Rita P. Kelleher, D.Sc.
 Most Rev. John J. McEleney, S.J., LL.D.
 Cornelius W. Owens, LL.D.
 James J. Shea, Sr., LL.D.
 Roger J. Traynor, LL.D.

1969

R. Buckminster Fuller, D.F.A.*
 Katharine Graham, D.Journ.
 Philip J. McNiff, L.H.D.
 Talcott Parsons, D.S.S.
 A. Philip Randolph, LL.D.
 Henry Lee Shattuck, D.C.S.
 Terence Cardinal Cooke, LL.D.

1970

James Edward Allen, Jr., D.Sc.Ed.
 Rt. Rev. John Melville Burgess, LL.D.
 Joan Ganz Cooney, D.Sc.Ed.
 Sterling Dow, L.H.D.
 Hartford Nelson Gunn, Jr., L.H.D.
 Rev. Bernard Joseph Francis Longergan, S.J.,
 Hist.Phil.D.
 Elliot Norton, L.H.D.
 Perry Townsend Rathbone, D.F.A.
 Earl Warren, D.Sc.L.*

1971

Walter Jackson Bate, H.D.
 Andrew Felton Brimmer, S.S.D.
 Rev. Msgr. George William Casey, Litt.D.
 Mircea Eliade, R.D.
 Eli Goldston, LL.D.
 Elma Lewis, D.F.A.
 Michael Joseph Mansfield, LL.D.*
 William James McGill, S.S.D.
 Most Rev. Humberto Sousa Medeiros, S.T.D.
 Walter George Muelder, D.Sc.T.
 Leverett Saltonstall, LL.D.

1972

Mary Ingraham Bunting, D.Sc.
 Arthur Fiedler, D.Mus.
 Northrop Frye, L.H.D.
 John James Griffin, D.C.S.
 Sir William Arthur Lewis, L.H.D.
 Louis Martin Lyons, D.Journ.
 Rev. John Anthony McCarthy, S.J. Litt.D.
 Hildegard Elizabeth Peplau, D.N.S.
 Adlai Ewing Stevenson, III, LL.D.*
 Walter Edward Washington, LL.D.

1973

A.J. Antoon, L.H.D.
 Harold Bloom, L.H.D.
 Fred J. Borch, D.B.A.
 Vernon E. Jordan, Jr., LL.D.
 John George Kemeny, D.Sc.*
 Rev. Daniel Linehan, S.J., D.Sc.
 Thomas Philip O'Neill, Jr., LL.D.

1974

Soia Mentschikoff, LL.D.*
 Thomas L. Phillips, D.B.A.
 Carl Thomas Rowan, L.H.D.
 Thomas Paul Salmon, LL.D.
 Sir Ronald Syme, L.H.D.
 Henry Bradford Washburn, Jr., L.H.D.

1975

Melnea A. Cass, L.H.D.
 Silvio O. Conte, LL.D.
 John Thomas Dunlop, LL.D.
 Rev. Francis J. Gilday, S.J., L.H.D.
 Edward Lewis Hirsh, L.H.D.
 Paul Ricoeur, L.H.D.*
 Vincent Charles Ziegler, D.B.A.

Bicentennial Convocation**September 28, 1975**

Thomas Joseph Galligan, Jr., D.B.A.
 Oscar Handlin, L.H.D.
 William J. Harrington, M.D., D.Sc.
 Edward Hirsh Levi, LL.D.
 Rev. Michael Patrick Walsh, S.J., L.H.D.
 Mary Lou Williams, D.A.

1976

Abram Thurlow Collier, D.B.A.
 John Hope Franklin, L.H.D.
 Rev. Martin Patrick Harney, S.J., H.D.
 Mildred Fay Jefferson, M.D., D.Sc.
 Asa Smallidge Knowles, D.Sc.Ed.
 Joseph Francis Maguire, LL.D.
 Daniel Patrick Moynihan, LL.D.*

1977

Rev. Raymond Edward Brown, Litt.D.*
 Gerhard D. Bleicken, LL.D.
 Alice Bourneuf, D.Sc.
 James F. McDonough, M.D., D.Sc.
 Maria Tallchief Paschen, D.A.
 Michael Joseph Walsh, Litt.D.

1978

Bruno Bettelheim, Litt.D.
 Rev. Charles F. Donovan, S.J., L.H.D.
 Charles D. Ferris, LL.D.*
 Marvin E. Frankel, LL.D.
 John William McDevitt, LL.D.
 Leo Perlis, D.S.S.

1979

Dorothy Baker, D.S.S.
 Edward Patrick Boland, LL.D.
 George P. Donaldson, LL.D.
 Richard Ellmann, L.H.D.
 Robben W. Fleming, L.H.D.
 Walter F. Mondale, LL.D.*
 David S. Nelson, LL.D.*

1980

Germaine Bree, Litt.D.*
 Albert M. Folkard, L.H.D.
 Edward J. King, D.Pub.Admn.
 Joseph Cardinal Malula, LL.D.
 Bernard J. O'Keefe, D.E.Sc.
 Kevin H. White, LL.D.

1981

Thomas Cardinal Ó Fiaich, Litt.D.
 (October, 1981)
 Rev. Joseph Delphis Gauthier, S.J., L.H.D.
 Margaret M. Heckler, LL.D.
 Rose Fitzgerald Kennedy, L.H.D.
 Donald F. McHenry, LL.D.
 Joseph Harry Silverstein, D.A.
 Paul Donovan Sullivan, D.S.S.
 Thomas P. O'Neill, Jr., The Ignatius Medal*

1982

Rev. Robert I. Burns, S.J., L.H.D.
 George Bush, LL.D.*
 Robert A. Charpie, D.Sc.
 Josephine L. Taylor, D.Sc.Ed.

1983

Maya Angelou, L.H.D.
 Virginia A. Henderson, D.N.S.
 Joseph McKenney, D.Ed.
 Vincent T. O'Keefe, S.J., L.H.D.
 (March, 1983)
 Bruce J. Ritter, O.F.M., D.S.S.*
 An Wang, LL.D.

1984

Leon Higginbotham, LL.D.
 Richard Hill, D.B.A.
 Most Rev. Bernard F. Law, S.T.D.*
 Robert Merrifield, D.Sc.
 Muriel Sutherland Snowden, D.S.S.
 Otto Phillip Snowden, D.S.S.

1985

Rev. Frederick Joseph Adelman, S.J., L.H.D.
 Lena Frances Edwards, D.Sc.
 Rev. J. Bryan Hehir, LL.D.
 Agnes Mongan, D.F.A.
 Anthony John Francis O'Reilly, D.B.A.
 (March, 1985)
 Andrew J. Young, LL.D.*
 Edward Zigler, L.H.D.

1986

Corazon C. Aquino, The Ignatius Medal
 (September, 1986)
 Guido Calabresi, LL.D.
 Jacques d'Amboise, D.F.A.
 Annie Dillard, L.H.D.
 Lionel B. Richie, Jr. D.Mus.
 Francis C. Rooney, Jr., D.B.A.
 Jamie Cardinal Sin, S.T.D.*

1987

Josephine A. Dolan, D.N.S.
 Garret FitzGerald, LL.D.
 Walter E. Massey, D.Sc.
 John G. McElwee, LL.D.
 Rev. Francis W. Sweeney, S.J., L.H.D.
 Vernon A. Walters, LL.D.*

1988

His Grace, Samuel E. Carter, S.J., S.T.D.*
 Esmé Valerie Eliot, Litt.D.
 Hans-Georg Gadamer, L.H.D.
 Robert Francis O'Malley, D.Sc.
 Richard Alan Smith, LL.D.
 Paul A. Volcker, LL.D.

1989

Thea Bowman, F.S.P.A., R.D.
 George E. Doty, The Ignatius Medal
 (April 6, 1989)
 Jonathan Kozol, D.S.S.*
 Thomas S. Murphy, LL.D.
 Kenneth Gilmore Ryder, D.Sc.Ed.
 Richard Francis Syron, LL.D.
 (March 18, 1989)
 Jerzy Turowicz, L.H.D.

1990

Edward A. Brennan, D.B.A.
 Thomas J. Brokaw, L.H.D.*
 Raymond G. Chambers, The Ignatius Medal
 (April 5, 1990)
 Franklyn G. Jenifer, LL.D.
 César A. Jerez, S.J., L.H.D.
 Eunice Kennedy Shriver, L.H.D.
 Robert M. Solow, LL.D.

1991

William Aramony, The Ignatius Medal
 (April 18, 1991)
 John J. Curtin, Jr., LL.D.
 Timothy S. Healy, S.J., L.H.D.*
 Seamus J. Heaney, Litt.D.
 Rachel A. Robinson, D.Sc.Ed.
 John R. Smith, D.B.A.

*Commencement Speakers
 Source: President's Office

Types of Degrees Conferred at Boston College

Bachelor of Arts (A.B.)
 Bachelor of Science (B.S.)
 Master of Arts (M.A.)
 Master of Arts in Teaching (M.A.T.)
 Master of Business Administration (M.B.A.)
 Master of Education (M.Ed.)
 Master of Science (M.S.)
 Master of Science in Teaching (M.S.T.)
 Master of Social Work (M.S.W.)
 Certificate of Advanced Educational Specialization (C.A.E.S.)
 Certificate of Advanced Graduate Studies (C.A.G.S.)
 Doctor of Philosophy (Ph.D.)
 Doctor of Law (J.D.)
 Doctor of Education (D.Ed.)
 Doctor of Social Work (D.S.W.)

Honorary Degrees Granted by Boston College

D.A.	Doctor of Arts
D.B.A.	Doctor of Business Administration
D.C.S.	Doctor of Commercial Science
D.E.Sc.	Doctor of Engineering Science
D.F.A.	Doctor of Fine Arts
D.Journ.	Doctor of Journalism
D.Mus.	Doctor of Music
D.N.S.	Doctor of Nursing Science
D.Pub.Adm.	Doctor of Public Administration
D.Sc.	Doctor of Science
D.Sc.Ed.	Doctor of Science in Education
D.Sc.L.	Doctor of the Science of Law
D.Sc.T.	Doctor of the Science of Theology
D.S.S.	Doctor of Social Science
H.D.	Doctor of History
Hist.Phil.D.	Doctor of History in Philosophy
J.U.D.	Doctor of Civil and Canon Laws
LL.D.	Doctor of Laws
L.H.D.	Doctor of Humane Letters
Litt.D.	Doctor of Letters, Doctor of Literature
R.D.	Doctor of Religion
S.T.D.	Doctor of Sacred Theology
Sc.D.	Doctor of Science

Source: Commencement Programs, 1952-1991

Association Memberships*

American Association of Colleges of Nursing
 American Association of College Registrars and Admissions Officers
 American Association of Colleges for Teacher Education
 American Association of Comparative Law
 American Association for Higher Education
 American Association of University Women
 American Council on Education
 American Educational Research Association
 American Public Welfare Association
 Association of American Colleges
 Association of American Law Schools
 Association of Catholic Colleges and Universities
 Association of Collegiate Schools of Planning
 Association for Continuing Higher Education
 Association of Independent Colleges and Universities in Massachusetts
 Association for Institutional Research
 Association of Jesuit Colleges and Universities
 Association of Urban Universities
 Boston Library Consortium
 Boston Theological Institute
 The College Board
 Council for Advancement and Support of Education
 Council for Exceptional Children
 Council of Graduate Schools
 Council on Social Work Education
 International Association of Schools of Social Work
 International Association of Universities

International Federation of Catholic Universities
 Jesuit Student Personnel Association
 National Association of Catholic Charities
 National Association of College Admissions Counselors
 National Association of College and University Business Officers
 National Association of Independent Colleges and Universities
 National Association of Student Financial Aid Administrators
 National Association of Student Personnel Administrators
 National Association of Deans and Directors of Schools of Social Work
 National League for Nursing
 New England Educational Research Organization
 New England Organization for Nursing
 North American Association of Summer Sessions
 Northeastern Association of Graduate Schools
 Alpha Sigma Nu**
 Order of the Coif**
 Phi Beta Kappa**

*The above listing is meant only to be representative of the major types of memberships held by the University.

**A complete listing of honor societies to which the University belongs may be found in the *Boston College Student Guide*.

Source: Deans' Offices

Accrediting Agencies

American Assembly of Collegiate Schools of Business
 American Bar Association
 American Chemical Society
 American Psychological Association
 Association of American Law Schools
 Council on Social Work Education
 Interstate Certification Compact
 National Council for Accreditation of Teacher Education
 National League for Nursing
 New England Association of Schools and Colleges

Source: Deans' Offices

Academic Department Locations

Accounting Department	Fulton 400
Arts and Sciences, College of	Gasson 109
Biology Department	Higgins 321
Chemistry Department	New Chemistry 125
Classical Studies Department	Carney 122
Communication and Theater	Lyons 215
Computer Science Department	Fulton 423
Counseling, Developmental Psychology, and Research Methods Department	Campion 309
Counseling Units	Gasson 108, Campion 301, Fulton 201
Curriculum, Administration, and Special Education Department	Campion 211
Economics Department	Carney 131
Education, School of	Campion 101
English Department	Carney 449
Evening College	Fulton 314
Finance Department	Fulton 312
Fine Arts Department	Barry Pavilion 216, Newton Campus
Geology and Geophysics Department	Service Building
Germanic Studies Department	Carney 325
Graduate Arts and Sciences	McGuinn 221
Graduate Management Program	Fulton 306
History Department	Carney 115
Honors Program	
Arts and Sciences	Gasson 102
Education	Campion 101
Management	Fulton 301
Language Laboratory	Lyons 313
Law School	Stuart Hall, Newton Campus
Law Department	Fulton 403
Management Center	Fulton 202
Marketing Department	Fulton 301
Mathematics Department	Carney 318
Music Department	Lyons 407
Nursing, School of	Cushing 202
Operations and Strategic Management Department	Fulton 214
Organizational Studies Program	Fulton 214
Philosophy Department	Carney 251
Physics Department	Higgins 355
Political Science Department	McGuinn 201
Psychology Department	McGuinn 301
Religious Education and Pastoral Ministry, Institute of	31 Lawrence Avenue
Romance Languages and Literatures Department	Lyons 304
Slavic and Eastern Languages Department	Carney 235
Social Work, Graduate School of	McGuinn 131
Sociology Department	McGuinn 426
Summer Session	Fulton 314
Theology Department	Carney 417
Undergraduate Management Program	Fulton 306

Academic Calendars

1991-1992

First Semester

September 1 - 3	Sunday - Tuesday: Freshman and Transfer Orientation and Advisement
September 3	Tuesday: Registration for students not pre-registered
September 4	Wednesday: Classes begin
September 6	Friday: Faculty Convocation
October 14	Monday: Celebration of Columbus Day - No Classes
November 11	Monday: Veterans Day - No Classes
November 27 - 29	Wednesday - Friday: Thanksgiving holidays
December 10 - 11	Tuesday and Wednesday: Study days - No classes for undergraduate day students only.
December 12 - 19	Thursday - Thursday noon: Term examinations

Second Semester

January 10	Friday: Freshman and Transfer Orientation and Advisement
January 11	Saturday: Registration for students not pre-registered
January 13	Monday: Classes begin
January 20	Monday: Martin Luther King, Jr. Day - No Classes
February 17	Monday: Celebration of Washington's Birthday - No Classes
March 9 - 13	Monday - Friday: Spring Vacation
April 16 - 17	Holy Thursday - Good Friday: Easter Weekend
April 20	Monday: Celebration of Patriots Day - No Classes
April 30 - May 1	Thursday and Friday: Study days - No classes for undergraduate day students only.
May 2 - 9	Saturday - Saturday noon: Term examinations
May 18	Monday: Commencement

1992-1993

First Semester

August 30 - September 1	Sunday - Tuesday: Freshman and Transfer Orientation and Advisement
September 1	Tuesday: Registration for students not pre-registered
September 2	Wednesday: Classes begin
September 2	Wednesday: Faculty Convocation
September 7	Monday: Labor Day - No Classes
October 12	Monday: Columbus Day - No Classes
November 11	Wednesday: Veterans Day - No Classes
November 25 - 27	Wednesday - Friday: Thanksgiving holidays
December 10 - 11	Thursday and Friday: Study days - No classes for undergraduate day students only.
December 12 - 19	Saturday - Saturday noon: Term examinations

Second Semester

January 15	Friday: Freshman and Transfer Orientation and Advisement
January 16	Saturday: Registration for students not pre-registered
January 19	Tuesday: Classes begin
February 15	Monday: Celebration of Washington's Birthday - No Classes
March 8 - 12	Monday - Friday: Spring Vacation
April 8 - 9	Holy Thursday - Good Friday: Easter Weekend
April 19	Monday: Patriots Day - No Classes
May 6 - 7	Thursday and Friday: Study days - No classes for undergraduate day students only.
May 8 - 15	Saturday - Saturday noon: Term examinations
May 24	Monday: Commencement

Source: Office of the Academic Vice President

Sources

Academic Vice President's Office
 Undergraduate Admission Office
 Graduate Admission Offices
 Alumni Association
 Buildings and Grounds
 Controller's Office
 Deans' Offices
 Development Office
 Dining Department
 Enrollment Management Research
 Financial Aid Office
 Flynn Recreation Complex
 University Historian
 University Housing
 Vice President for Human Resources
 Information Processing Support
 Language Laboratory
 University Librarian
 Management Information Systems
 Network Services
 University Policies & Procedures
 Office of the President
 University Registrar
 Research Administration
 Space Management
 Sports Information Office
 Dean for Student Development
 Summer Session
 Information Services, University Relations

N.B. Sources are responsible for the accuracy and completeness of data submitted for publication.

Photo Credits:

Pages 13, 75 Gary Gilbert
 Pages 13, 25, Geoffrey Why
 Page 13 Lee Pellegrini
 Pages 47, 86 Jet Commercial Photographers
 Pages 6, 10, 57, 67, 85, 93 University Archives

Cover Design: Sharon J. Sabin
 Assistance with Desktop Publishing Technology: Kristin Ringuest

Fact Book Index

- Academic Calendars, 100
 Academic Deans, 17
 Academic Department Locations, 99
 Academic Development Center, 79
 Accrediting Agencies, 98
 Administration and Faculty, 14-23
 Administrators, University, 18
 AHANA Student Enrollment, 31
 Alumni, 48-55
 Alumni Association Board of Directors, 48
 Alumni Awards, 48
 Alumni by Primary School, Gender, and Class, 50-52
 Alumni Clubs, 48
 Alumni Donors by Primary School and Class, 54-55
 Alumni, Geographic Analysis by State, 49
 Alumni, Regional Analysis, 49
 Applications, Acceptances, and Enrollment, Freshman, 26
 Applications, Acceptances, and Enrollment, Transfer Students, 28
 Archives, 79
 Association Memberships, 98
 Athletics, 86-91
- Balance Sheet, Condensed, 68
 Board of Trustee Membership, 14
 Boston College, A Brief History, 7
 Boston College, A Chronology, 8
 Boston College Profile, 11
 Boston College Properties, 60
 Building Use, Summary, 63
 Buildings and Grounds, 58-65
 Buildings, Boston College, 58-59
- Campus Maps, 103-104
 Career Plans of Seniors, 45
 Chairmen and Chairwomen, Department, 17
 Chairmen, Board of Trustees, 15
 Chart of Administration, 16
 Classrooms, 63
 Compensation, Faculty, 23
 Competitors for Highly-Rated Applicants, 28
 Computer Center, 82
 Computer Statistics, 80-82
 Contracts and Grants, 70-72
- Deans, Academic, 17
 Degrees Conferred at Boston College, Types, 97
 Degrees Conferred, 38-42
 Department Chairmen and Chairwomen, 17
- Development Statistics, 53-55
 Dining Facilities, 62
 Donors by Giving Club, 53
 Dormitories, 64-65
- Educational Plans of Seniors, 44
 Enrollment, Evening College, 29-30
 Enrollment, Full-Time Equivalent, 32
 Enrollment, Full-Time Freshman by Year and Gender, 26
 Enrollment, Graduate, by School, Gender, and Full- and Part-Time, 29-30
 Enrollment, Graduate, by Degree Program and Discipline, 35
 Enrollment, International Students, 36-37
 Enrollment, Minority Students, 31
- Enrollment, Summer Session, 35
 Enrollment, Transfer Students, 28
 Enrollment, Undergraduate by School, Gender, and Full- and Part-Time, 29-30
 Enrollment, Veterans, 32
 Evening College Enrollment, 29-30
- Facility Capacities, 61
 Faculty, Administration and, 14-23
 Faculty, Average Compensation by Rank, 23
 Faculty, by Highest Earned Degree and Gender, 21
 Faculty, by Highest Earned Degree and Rank, 21
 Faculty, by Rank and Gender, 22
 Faculty, by School and Gender, 21
 Faculty, by School and Rank, 20
 Faculty, by School and Tenure Status, 20
 Faculty, Full-Time Equivalent by School, 20
 Faculty, Full-Time, Teaching Fellows, Teaching Assistants, 22
 Finance, 68-72
 Financial Aid, Undergraduate and Graduate, 43
 Financial Operations, Highlights, 68
 Foreign Student and Scholar Statistics, 31, 36-37
 Foreword, 5
 Founder of Boston College, 94
 Freshman Admission Profile, 26
 Freshman Applications, Acceptances, and Enrollment, 26
 Freshman, Full-Time, Enrollment by Year and Gender, 26
 Freshman, Geographic Distribution, 27
 Full-Time Equivalent Enrollment, 32
 Fund Raising, 53-55

Fact Book Index (Continued)

- General Information, 94-100
 Geographic Distribution, Freshman, 27
 Geographic Distribution of Newly Enrolled Graduate and Professional Students, 34
 Gifts to the University, 53
 Graduate Degrees Conferred, 38, 42, 97
 Graduate Enrollment by Degree Program and Discipline, 35
 Graduate Enrollment by Gender, 29-30
 Graduate Enrollment by School, 29-30
 Graduate Enrollment, Full- and Part-Time, 29-30
 Graduation Rates, 44

 History, Boston College, 7-9
 Honorary Degrees Awarded, 94-97
 Honorary Degrees, Types Granted, 97

 Information Technology, 80-82
 International Student and Scholar Statistics, 31, 36-37
 Intramural Sports, 89

 Language Laboratory, 79
 Libraries, 76-79
 Library Expenditures, 76
 Library Holdings, 76
 Library Services, 77
 Library Special Collections, 78
 Library Use Statistics, 76

 Majors, Undergraduate, 33
 Management Information Systems, 81
 Maps, Campus, 103-104
 Minority Student Enrollment, 31

 Network Services, 81

 Objective, University, 7
 Officers of the University, 16
 Offices, 62
 Organization Chart, Administration, 16

 Personnel, Professional, Administrative, and Support Staff, 19
 Physical Plant, 58-65
 Presidents of Boston College, 94
 Professional, Administrative, and Support Staff Personnel, 19
 Profile, Boston College, 11
 Properties, Boston College, 60

 Residence Hall Capacities, 64

 SAT, Average by Class, Freshman Enrollees, 26
 Senior Survey, 44-45
 Sources of *Fact Book* Information, 100
 Special Collections, 78
 Sports Participation Statistics, 89
 Sports Records, 89
 Sports Schedules, 90-91
 Student Credit Hours by School, 29
 Students, 26-45
 Summer Session Enrollment, 35

 Teaching Fellows, Teaching Assistants, and Full-Time Faculty, 22
 Transfer Students, Applications, Acceptances, and Enrollment, 28
 Transfer Students, Enrollment by Previous Institution and Gender, 28
 Trustee Associate Membership, 15
 Trustee Membership, Board of, 14-15
 Tuition and Fees, 69-70

 Undergraduate and Graduate Financial Aid, 43
 Undergraduate Degrees Conferred, 38-41, 97
 Undergraduate Enrollment by Gender, 29-30
 Undergraduate Enrollment by School, 29-30
 Undergraduate Enrollment, Full- and Part-Time, 29-30
 Undergraduate Graduation Rates, 44
 Undergraduate Majors, 33
 University Administrators, 18
 University Archives, 79

 Veterans Enrolled at Boston College, 32

BOSTON COLLEGE

CHESTNUT HILL CAMPUS

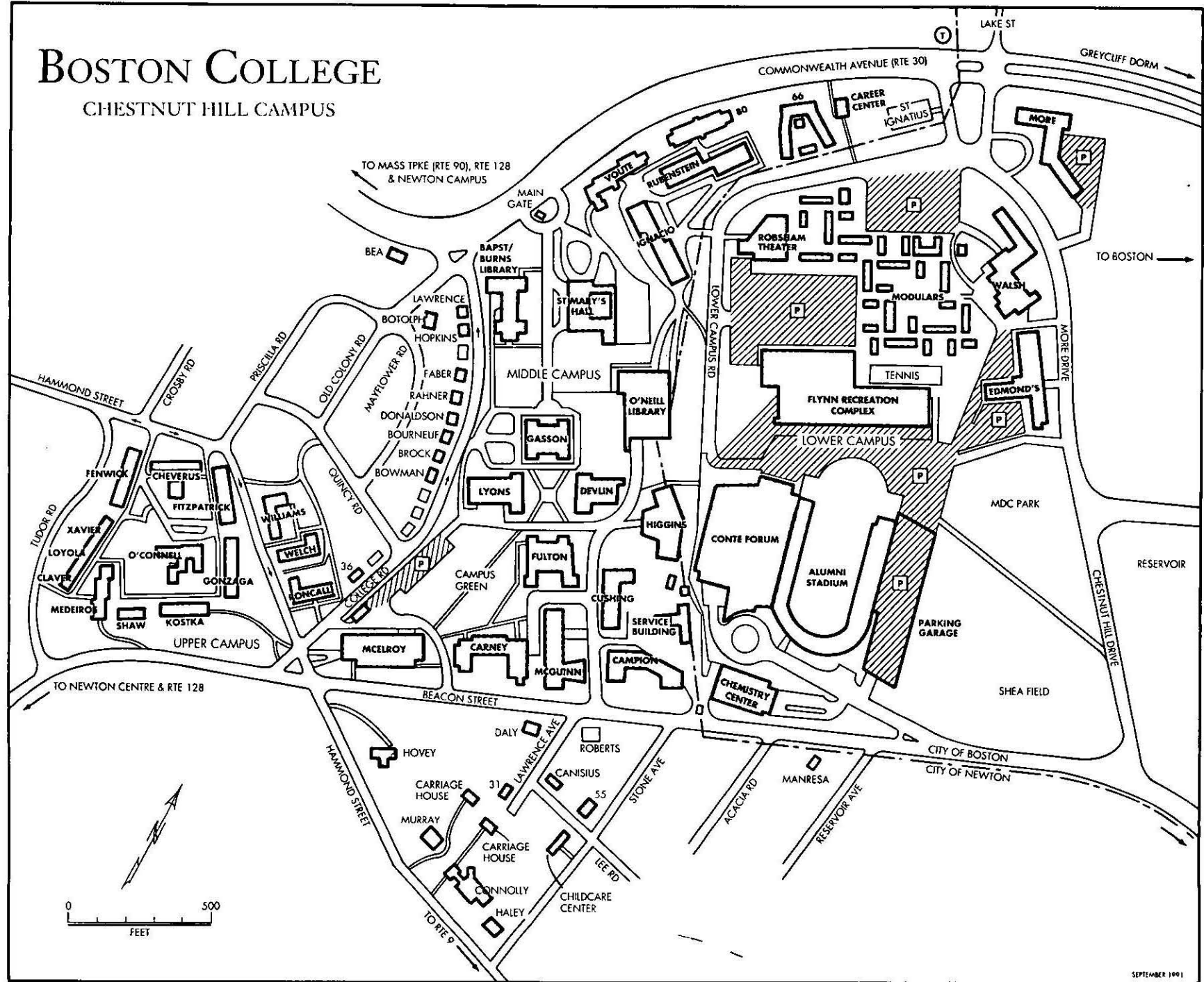

SEPTEMBER 1991

